

Defense Environmental Restoration Program
For
Formerly Used Defense Sites
Ordnance and Explosives Waste



Archives Search Report

FINDINGS

for the former

SAN BERNARDINO ENGINEER DEPOT

SAN BERNARDINO, CALIFORNIA
Project Number J09CA058402

March 1995

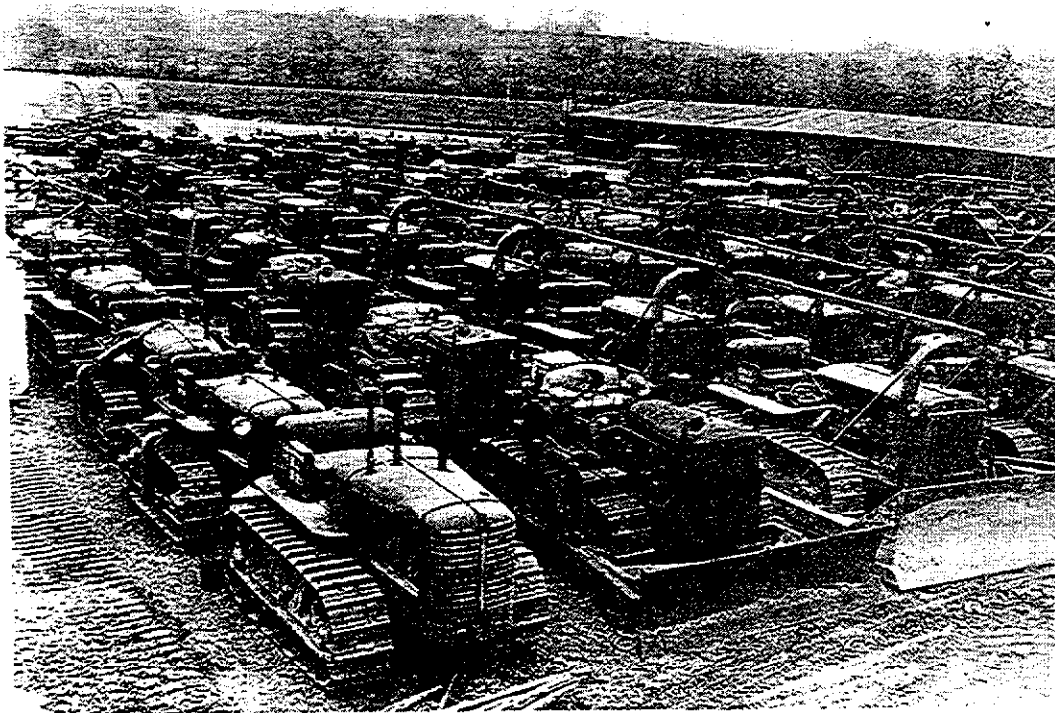

BULLDOZERS AT THE ENGINEER DEPOT

DEFENSE ENVIRONMENTAL RESTORATION PROGRAM

for
FORMERLY USED DEFENSE SITES

FINDINGS

ORDNANCE AND EXPLOSIVE WASTE
ARCHIVES SEARCH REPORT
for the former
SAN BERNARDINO ENGINEER DEPOT
SAN BERNARDINO, CALIFORNIA
PROJECT NUMBER J09CA058402

March 1995

Prepared For
U.S. Army Corps of Engineers
ATTN: CEHND-PM-OT
P.O. BOX 1600
Huntsville, Alabama 35807-4301

Prepared By
U.S. Army Corps of Engineers
Rock Island District
ATTN: CENCR-ED-DN
P.O. Box 2004
Rock Island, Illinois 61204-2004

and

U.S. Army Defense Ammunition
Center and School
ATTN: SMCAC-ESL
Savanna, Illinois 61074-9639

ORDNANCE AND EXPLOSIVE WASTE
 ARCHIVES SEARCH REPORT
 for the former
 SAN BERNARDINO ENGINEER DEPOT
 SAN BERNARDINO, CALIFORNIA
 PROJECT NUMBER J09CA058402

ACKNOWLEDGMENT

The following persons provided support as indicated.

Function	Name	Title	Organization	Telephone
On-site Assessment	*Michael La Forge	Q.A.Spec., Ammunition (QASAS)	SMCAC-ESL	(815)273-8762
	Michael Patterson	Q.A. Spec., Ammunition (QASAS)	SMCAC-ESL	(815)273-8763
Engineering Support	Daniel J. Holmes	Professional Engineer	CENCR-ED-DN	(309)794-5480
Technical Records Search	Larry Dauphin	Researcher	SMCAC-ESL	(815)273-8754
Geographic District Support	Debbie Castens	Technical Manager	CESPL-ED-MI	(213)894-2865
Industrial Hygiene	Bob Platt	Industrial Hygienist	HSXP-FS-RIA	(309)782-0806
CADD	Bob Hunter	Technician	CENCR-ED-DN	(309)794-5803
*Team Leader				

ORDNANCE AND EXPLOSIVE WASTE
ARCHIVES SEARCH REPORT
for the former
SAN BERNARDINO ENGINEER DEPOT
SAN BERNARDINO, CALIFORNIA
PROJECT NUMBER J09CA058402

FINDINGS

TABLE OF CONTENTS

Section	Page
1. INTRODUCTION.....	1
a. Subject and Purpose	
b. Scope	
2. PREVIOUS INVESTIGATIONS/PROJECTS.....	2
a. 1993 Preliminary Assessment	
b. Other Investigations	
3. SITE DESCRIPTION.....	2
a. Existing Land Usage	
b. Climatic Data	
c. Topography	
d. Geology and Soils	
e. Hydrology	
f. Natural Resources	
g. Historical/Cultural Resources	
4. HISTORICAL ORDNANCE PRESENCE.....	8
a. Chronological Site Summary	
b. Ordnance Related Records Review	
c. Interviews with Site Related Personnel	
5. SITE ELIGIBILITY.....	11
a. Confirmed Formerly Used Defense Site	
b. Potential Formerly Used Defense Site	

6.	VISUAL SITE INSPECTION.....	11
	a. General Procedures and Safety	
	b. Area A: General Storage Area	
	c. Area B: Rail Switchyard	
	d. Area C: General Storage Area	
	e. Area D: POW Camp and General Storage Area	
	f. Area E: General Storage Area	
7.	EVALUATION OF ORDNANCE HAZARDS.....	13
	a. General Procedures	
	b. Area A: General Storage Area	
	c. Area B: Rail Switchyard	
	d. Area C: General Storage Area	
	e. Area D: POW Camp and General Storage Area	
	f. Area E: General Storage Area	
8.	SITE ORDNANCE TECHNICAL DATA.....	14
	a. End Item Technical Data	
	b. Chemical Data of Ordnance Fillers	
9.	OTHER ENVIRONMENTAL HAZARDS.....	15
	a. Hazardous, Toxic, and Radiological Waste	
	b. Building Demolition/Debris Removal	

APPENDICES

A.	REFERENCE SOURCES.....
B.	GENERAL REFERENCES AND ABSTRACTS.....
C.	GLOSSARY.....
D.	TEXTS/MANUALS.....
E.	REPORTS/STUDIES.....
F.	LETTERS/MEMORANDUMS/MISCELLANEOUS ITEMS.....
G.	REAL ESTATE DOCUMENTS.....
H.	NEWSPAPERS/JOURNALS.....
I.	INTERVIEWS.....
J.	PRESENT SITE PHOTOGRAPHS.....
K.	HISTORICAL PHOTOGRAPHS.....
L.	REFERENCE MAPS/DRAWINGS.....
M.	ARCHIVES SEARCH REPORT CORRESPONDENCE.....
N.	REPORT DISTRIBUTION LIST.....

TABLES

2-1 DERP-FUDS PRELIMINARY ASSESSMENT PROJECTS.....
3-1 CURRENT LAND USAGE.....
3-2 NATURAL RESOURCES.....

REPORT PLATES

1. SAN BERNARDINO ENGINEER DEPOT SITE MAP.....
2. FACILITY LAYOUT/CURRENT OWNERSHIP.....
3. PROJECT AREAS.....

ORDNANCE AND EXPLOSIVE WASTE
ARCHIVES SEARCH REPORT
For the former
SAN BERNARDINO ENGINEER DEPOT
SAN BERNARDINO, CALIFORNIA
PROJECT NUMBER J09CA058402

1. INTRODUCTION

a. **Subject and Purpose**

(1) This report presents the findings of an historical records search and site inspection for ordnance and explosives waste (OEW) presence located at the former San Bernardino Engineer Depot. The investigation was performed under the authority of the Defense Environmental Restoration Program for Formerly Used Defense Sites (DERP/FUDS).

(2) The purpose of this investigation was to characterize the site for potential OEW contamination, to include conventional and chemical warfare material (CWM). This was achieved through evaluation of all historical records available, interviews, and the on-site visual inspection results.

b. **Scope**

(1) The investigation focused on 1662.82 acres of land that was used by the Army as an engineer supply depot supporting the Los Angeles Port of Embarkation (LAPE) during WW II.

(2) This report presents the site history, site description, real estate ownership information, and confirmed ordnance presence based on available records, interviews, and the site inspection. It further provides a complete evaluation of all information to assess actual and potential current day ordnance contamination.

(3) For the purpose of this report, Ordnance and Explosives Waste (OEW) is considered unwanted and abandoned ammunition or components thereof, which contain or contained energetic, toxic, or radiological materials, and was manufactured, purchased, stored, used, and/or disposed of by the War Department/Department of Defense.

2. PREVIOUS INVESTIGATIONS/PROJECTS

a. 1993 Preliminary Assessment

(1) A Preliminary Assessment of San Bernardino Engineer Depot was conducted under the Defense Environmental Restoration Program, Formerly Used Defense Sites (DERP/FUDS) by the Corps of Engineers, Los Angeles District contractor, MESA Engineering, Inc. (reference B-4). At that time, The Findings and Determination of Eligibility (FDE), dated 9 November 1993, concluded that the 1662.82 acre site had been formerly owned or used by the Army (see document E-1).

(2) The FDE concluded that there were eligible categories under the DERP/FUDS program. Since the site was found to have been used as an engineer supply depot by the Army, an Ordnance and Explosives Waste (OEW) project was recommended, DERP FUDS Project Number J09CA058402, which is the principal subject of this report (see document E-2).

TABLE 2-1
DERP-FUDS PRELIMINARY ASSESSMENT PROJECTS

Project Number	DERP Category	Present Phase	Comments	Location
J09CA058402	OEW	SI	Ordnance and Explosive Waste	San Bernardino, CA
	BD/DR	-	None Recommended	
	HTRW	-	None Recommended	

b. Other Investigations

Previous investigations were discovered during the Archive Search included an investigation of contaminated ground water (see document E-5) as well as a completed ASR for an adjacent site that was a Chemical Warfare Bomb Loading Plant for the manufacture of incendiary bombs (see reference B-4).

3. SITE DESCRIPTION

a. Existing Land Usage

(1) San Bernardino Engineer Depot was located in San Bernardino County, 4 miles north and west of San Bernardino, California.

(2) San Bernardino Engineer Depot consisted of 1662.82 acres of range and scrub land. The land is used for ranching, an industrial park and for residential home sites, state highway and a railroad right of way.

(3) Table 3-1 shows current land usage.

TABLE 3-1 CURRENT LAND USAGE					
AREA	FORMER USAGE	PRESENT OWNER	PRESENT USAGE	SIZE/ ACRES	COMMENTS
A	Storage	Various	Industrial	34.60	See G-1
B	Switchyard	Various	Industrial	33.00	See G-1
C	Storage	Various	Residential Industrial	193.12	See G-1
D	Storage POW Camp	Various	Residential Industrial	1131.50	See G-1
E	Storage	Various	Residential	270.60	See G-1
Total Acres : 1662.84					

(4) The current owners of the property are listed in Appendix G-1 by parcel number and owner name. This lengthy list was originally compiled during a Preliminary Assessment.

b. Climatic Data

(1) Material in paragraphs 3b.(2) through (4) was extracted from the Climatology Report for the State of California, dated May 1980 (reference B-17).

(2) The portion of San Bernardino County where the site is located is subject to extremes in weather due to mountainous barriers to the north and northeast which take large amounts of moisture out of Pacific low pressure systems.

(3) The annual precipitation averages 14.05 inches. The wettest months are usually January and February. The months with the least amounts of precipitation are July and August. Flooding is a problem when large amounts of precipitation fall in a short period of time.

(4) The average temperature ranges from daily minimums in January and December of 46 to 56 degrees F. to daily high temperatures of 83 to 85 degrees F. in July and August. The lowest temperature observed was 28 degrees F. in January, and the highest temperature was 110 degrees F. in September. Mean number of days with temperatures over 90 degrees F. is 20.

(5) The average snowfall each winter is 0.3" with occasional hail and sleet which is measured as regular precipitation. The relative humidity averages from 53 to 75 percent through the course of the day.

(6) The prevailing winds are from the west except in the months of January and December, when the winds shift to the northeast. The mean speed is 6.2 m.p.h. with extremes noted as high as 49 m.p.h.

(7) Mean percentage of sky cover is 4 percent and on average, percentage of possible sunshine is 73 percent. Fog is a visibility problem, on average, 17 days per year.

c. Topography

The topography varies from generally level to gently rolling with surface elevations from 1303 feet on the western border to 1499 on the northeast side of the site. Slopes are from 30 to 50 feet per mile (see reference B-2)

d. Geology and Soils

(1) Material in paragraphs d.(2) and d.(3) was extracted from the Soil Survey of San Bernardino County, California (reference B-2).

(2) Regional Geology/Soils

The area is located on the floor of the San Bernardino Valley, a semi-arid inland valley of the Pacific coast Peninsula Ranges Physiographic Province. This province is characterized by narrow folded and faulted mountain ranges separated by longitudinal alluvial valleys trending northwest-southeast. The San Bernardino Valley was created by the coalescing of alluvial fans which extend from the base of the mountains to form a broad, gently sloping alluvial plain. The valley is bordered on the northeast by the San Bernardino mountains, on the south by the Badlands and Crafton Hills, and to the southwest by a low escarpment of the San Jacinto Fault. The site is underlain by more than 1000 feet of Pleistocene and Recent Age alluvium composed of granitic and gneissic detritus (see reference B-5).

(3) Site Specific Geology/Soils

The former San Bernardino Engineer Depot has two soil series on the site. These series are described as follows:

(a) The Tujunga series is the predominant series on the site and consists of somewhat excessively drained, nearly level to moderately sloping soils that formed on alluvial fans in granitic alluvium. The soil, in a representative profile, is brown loamy sand and pale coarse sand that extends to a depth of 60 inches or more. The soil is rapidly permeable. Roots can penetrate the soil to a depth of 60 inches or more. The soils are especially good for the cultivation of citrus, grapes, small grains and potatoes. The 2 subtypes found on the site, TvC and TuB are further characterized as follows:

[1] Tujunga gravelly loamy sand (TvC): Similar to the representative of the series with a content of fine gravel about 15-30 percent. Runoff is very slow to slow. Available water capacity is 3 to 4 inches. The hazard of erosion is slight due to the gravelly surface layer.

[2] Tujunga loamy sand (TuB): This is soil described as the representative of the series. Runoff is slow to very slow. the hazard of water erosion is slight but the soil will blow if left unprotected. The hazard of soil blowing is moderate to high on bare soil. Available water capacity is 4 to 5 inches.

(b) The Friant Series consists of somewhat excessively drained, steep soils. These soils formed on uplands in material weathered from mica schist. Slopes are 30 to 50 percent. In a representative profile, the soil surface layer is dark brown and slightly acid and brown and neutral fine sandy loam. These soils are moderately rapidly permeable. The available water capacity is 1 to 2 inches. Roots can penetrate to a depth of 10 to 18 inches. The soil is useful for spring grazing of livestock and watershed.

(c) Friant Rock outcrop complex (Fr): This steep complex occupies foothills in the uplands. It is about 55 percent Friant sandy loam, and 30 percent rock outcrop. Friant soils and rock outcrop occur at random throughout the area of the survey and 5 times on the area of the site inspection. Runoff is rapid and the hazard of erosion is moderate if undisturbed. In areas where the land is bare due to fire or overgrazing, the hazard of erosion is high.

e. Hydrology

The site is located in the center of the 110 square mile Bunker Hill groundwater basin. The basin is recharged largely by runoff from the San Bernardino Mountains. Recharge also occurs by groundwater flow from the San Timoteo Basin to the southeast and by the infiltration of surface water. Hydraulic conductivities of the upper sands average 2×10^{-2} ft/ft. The local groundwater flow direction is from northeast to southwest under a gradient of about 5×10^{-3} ft/ft. Depth to the water table is currently 85-95 feet below ground surface. Open water on the site is in the form of 2 concrete lined drainage structures that eventually empty into Cajon Wash south of the site. One of the structures handles the runoff from Cable Creek and is so named; the second is not named and handles the runoff from Devil Canyon. Cajon Wash empties into the Santa Ana River Basin, a 532 square mile area that eventually drains into the Pacific Ocean.

f. Natural Resources

(1) There are several different animals and plants listed as threatened, endangered or as proposed species to be protected in this portion of San Bernardino County by the Fish and Game Service(see reference B-16).

(2) The species listed in references B-16 are presented in tabular form in Table 3-2:

**TABLE 3-2
NATURAL RESOURCES**

Resource Classification	Type	Comment
Mammal	Kangaroo rat	E
	Los Angeles pocket mouse	T
Bird	Peregrine falcon	E
	Least Bell's vireo	E
	California gnatcatcher	E
	SW Willow flycatcher	E
Amphibian/Reptile	Southwestern arroyo toad	E
	San Diego horned lizard	T
Fish	Unarmored three-spine stickleback	E
Plant	Slender horned spineflower	E
	Orcutt grass	E
	San Diego button celery	E
	Gambel's watercress	E
	Marsh sandwort	E
	Pringle's monardella	T
Crustaceans	Riverside fairy shrimp	E
	Vernal pool fairy shrimp	E
Insect	Delhi Sands flower-loving fly	E
E = Endangered		
T = Threatened		

g. Historical/Cultural Resources

There are no archeological or paleontological sites located within the boundaries of the former San Bernardino Engineer Depot (references appendix A, State Historic Preservation Officer).

4. HISTORICAL ORDNANCE PRESENCE

a. **Chronological Site Summary**

(1) The site was selected for the establishment of an Army Engineer Supply Depot in February 1942 and was known as the Engineer section, Advance Communication Zone Depot. The name was changed to San Bernardino Sub-Depot in May 1942. The site was then called the Engineer Supply Depot, San Bernardino in December 1942. The first designation of the site as the San Bernardino Engineer Depot was in February 1943 (see document L-1).

(2) Facilities built on site included troop barracks, mess halls, administration buildings, an infirmary and 64 warehouses. The site was also home to a barracks area used by 4 Italian Service Units made up of 499 paroled Italian Prisoners of War (POW) (see document F-4).

(3) The mission of the depot according to the official history and other historical documents was to provide support to the Los Angeles Port of Embarkation in the filling of requisitions for non-ordnance items of supply used by the Corps of Engineers such as tents, shovels, construction materials and barbed wire. Additional missions assigned to the depot included the storage and issue of oil drilling equipment, storage of heavy construction equipment, and the modification and preparation for overseas shipment of tractors for hauling artillery pieces. The only classes of supply stored at the depot were Class II (General Engineer Supplies) and IV (Petroleum Products). No provision was made for the storage of Class V (Ammunition). Additional missions included repairs to mechanical equipment and tent manufacture and repair (see document E-6).

(4) After the capitulation of Italy in September 1943, Italian prisoners of war were allowed to swear allegiance to the new Italian government and pledge non-aggression against the United States. These prisoners were paroled and organized into Italian Service Units (ISUs) which were used to repair and refurbish tents, stoves, vehicles and other non-perishable items of supply. They were housed on the depot itself but were not guarded though the enclave was referred to as the "Prisoner of War" Camp. The ISUs were disbanded in November 1945 and the prisoners repatriated to Italy (see document E-6).

(5) After serving as a turn in point for excess supplies returned from the Pacific Theater of Operations, the Depot was declared excess and deactivated in on 30 June 1947. All leases were terminated and the properties were returned to the original owners (see document E-6).

b. Ordnance Related Records Review

(1) Sources that were checked in the search for any OEW contamination included:

- [1] National Archives
- [2] Regional Archives
- [3] The Military History Institute
- [4] US Army Center for Military History
- [5] Emergency Ordnance Disposal Units (EOD)
- [6] Local Police Department
- [7] Local Sheriff's Department
- [8] County Court House

(2) For a complete list of sources checked, see Appendix A, Reference Sources.

(3) The documentation discovered in the course of the Archives Search showed that the San Bernardino Engineer Depot did support the Los Angeles Port of Embarkation (LAPE) in a supply capacity. The classes of supply handled by the depot were limited to Class II and IV, Engineer supplies and subsistence products for the Desert Training Center and interned Japanese-American civilians at Camp Manzanar (DERP-FUDS site no. J09CA0137). Class V (Ammunition) for the LAPE was handled 3 miles southwest of the site at the Rialto Backup Storage Point, DERP-FUDS site number J09CA0572 (see document L-1).

(4) The San Bernardino County Bomb Squad had no records of any incidents involving OEW in the area of the former San Bernardino Engineer Depot (see document I-1).

(5) A phone conversation with the staff duty NCO at the 259th EOD detachment at Fort Irwin, California elicited the information that the unit had not responded to any reports of OEW in the past 2 years in the area of the former San Bernardino Engineer Depot, the length of time that the unit now maintains historical records (see document I-5).

(6) Review of newspaper clipping files and the vertical files at the California Room of the San Bernardino Central Library did not reveal any evidence of the storage, issue or transit of ammunition and explosives through the former San Bernardino Engineer Depot.

c. Interviews with Site Related Personnel.

(1) In an attempt to verify that the Army did in fact use San Bernardino Engineer Depot for the storage, transit and issue of ammunition and explosives, interviews were conducted with individuals who had knowledge of the area. No former employees or assigned personnel were discovered in the course of the Archives Search.

(2) Interview with: Sgt. David Hall is assigned to respond to bomb scares, suspicious packages, and the discovery of ordnance items in addition to his regular patrol duties with the San Bernardino County Sheriff's Department. Sgt. Hale told me that he occasionally responded to people who had removed "souvenirs" like practice bombs from other areas of the desert or mountains, but never from the area of the former San Bernardino Engineer Depot. Sgt. Hall has been employed by the Sheriff's Office for 15 years and is a life long resident of the area.

(3) Interview with: Ms. Asendorf is a docent with the San Bernardino Historical Society. She stated that the Society is primarily concerned with events that occurred 100 years or more ago according to the organization's charter. The latest material currently archived and available for review would be 1894. She stated that review of unarchived material from post 1895 to the present was not possible at this time. She had no knowledge of any reports of OEW in the area of the former San Bernardino Engineer Depot, but did state that since the time frame in question would not be in the purview of the Society until 2042, she could be of no assistance.

(4) Interview with: Ms. Chris Shovey is the reference librarian for the California Room at the Central library in San Bernardino and a noted local historian. As well as being a lifelong resident of the San Bernardino area she has been with the library for 16 years. She provided us with information concerning the former POW camp and a reunion of the prisoners who remained in this country after World War II. She provided us the opportunity to review an extensive clipping file that focused on the affairs of the various military establishments in the area, both past and present. None of the articles had any mention of OEW in the former depot area or in the areas bordering upon it.

(5) Interview with: Susan, No Last Name Released, a librarian at the Los Angeles Maritime Museum. The team was searching for information concerning the role of the former San Bernadino Engineer Depot in the support of the Los Angeles Port of Embarkation (LAPE) during World War II. No information was discovered during review of the various exhibits in the museum. During a followup telephone call to the library, which had been closed on the day of our visit, the librarian could provide no information on the San Bernardino Engineer Depot and it's support role to the Los Angeles POE.

(6) Interview with: SSG Jones, 259th EOD Detachment, Fort Irwin, CA. SSG was interviewed telephonically and reported that his office had not responded to any calls in the area of the former San Bernardino Engineer Depot in the period covering the last two years for which they maintained records.

5. SITE ELIGIBILITY

a. **Confirmed Formerly Used Defense Site**

(1) Former land usage by the Army was previously confirmed for the entire 1662.82 acre site as summarized in section 4 of this report. The site remained an active Engineer Supply Depot until 30 June 1947 (see document F-6).

(2) There are no recapture or restricted use documents on record for San Bernardino Engineer Depot.

b. **Potential Formerly Used Defense Site**

No previously unknown potential formerly used defense sites were discovered by the site inspectors.

6. VISUAL SITE INSPECTION

a. **General Procedures and Safety**

(1) During the period 24-27 January 1995, members of the Site Inspection (SI) team traveled to the former San Bernardino Engineer Depot. The primary task of the SI team was to assess OEW presence and potential due to the Engineer Supply Depot that had been built on the site during the Second World War to support the LAPE.

(2) A site safety plan was developed and used by the SI team to assure an injury-free site inspection of San Bernardino Engineer Depot. A briefing was conducted prior to the SI which stressed that OEW should only be handled by military EOD personnel. Site safety was maintained by the inspection team at all times during the on-site inspection (see reference B-5).

(3) Prior to the site visit, a thorough review was made of available reports, historical documents, texts, and technical ordnance reference materials gathered during the ASR historical records search. This review was made to ensure team awareness of potential ordnance types and hazards.

(4) The actual inspection of the former San Bernardino Engineer Depot began on 25 January 1995, when the SI team visited the area of the site.

(5) The site is roughly triangular in shape and encompasses 5 tracts of land which were acquired by lease and are designated in this report as Areas A - E.

(6) The site is generally bounded on the north-northeast by Kendall Drive. It is generally bounded by Cajon Boulevard on the south-southwest side. The north-northwest boundary of the site is located at the intersection of Kendall Drive and Cajon Boulevard, which creates a corner of the rough triangle. The southeast border of the site is State College Parkway. A four wheel drive vehicle is not required to negotiate these roads. (see plate 2).

b. Area A: General Storage Area

(1) No Army built structures remain on this portion of the site. The perimeter was surveyed from the team rental vehicle and canvassed on foot by the site inspection team (see photograph J-3).

(2) No evidence of OEW was noted at this location.

c. Area B: Rail Switchyard

(1) No Army built structures remain on this portion of the site. The perimeter was surveyed from the team rental vehicle and canvassed on foot by the site inspection team (see photograph J-4).

(2) No evidence of OEW was noted at this location.

d. Area C: General Storage Area

(1) No Army built structures remain on this portion of the site. The perimeter was surveyed from the team rental vehicle and canvassed on foot by the site inspection team (see photographs J-1&2).

(2) No evidence of OEW was noted at this location.

e. Area D: POW Camp And General Storage Area

(1) No structures remain on this portion of the site. The perimeter was surveyed from the team rental vehicle and canvassed on foot by the site inspection team (see photograph J-7&5).

(2) No evidence of OEW was noted at this location.

f. Area E: General Storage Area

(1) No structures remain on this portion of the site. The perimeter was surveyed from the team rental vehicle and canvassed on foot by the site inspection team (see photograph J-8).

(2) No evidence of OEW was noted at this location.

7. EVALUATION OF ORDNANCE HAZARDS

a. General Procedures

(1) The site was evaluated to determine confirmed, potential, or uncontaminated ordnance presence. Confirmed ordnance contamination is based on verifiable historical evidence or direct witness of ordnance items. Verifiable historical records evidence consists of ordnance items located on site and documented by the local bomb squad, Army Explosive Ordnance Demolition team, newspaper articles, correspondence, current findings, etc. Direct witness of ordnance items consists of the inspection team directly locating ordnance items by visual inspection. Additional field data is not needed to identify a confirmed subsite.

(2) Potential ordnance contamination is based on a lack of confirmed ordnance. Potential ordnance contamination is inferred from records or indirect witness. Inference from historical records would include common practice in production, storage, usage, or disposal, at that time, which could have allowed present day ordnance contamination. Potential ordnance contamination could also be based on indirect witness or from present day site features. Additional field data is needed to confirm potential ordnance subsites.

(3) Uncontaminated ordnance subsites are based on a lack of confirmed or potential ordnance evidence. Historical records evidence and present day site inspections do not indicate confirmed or potential ordnance contamination. There is no reasonable evidence, either direct or inferred, to suggest present day ordnance contamination. Additional field data is not needed to assess uncontaminated ordnance subsites.

b. Area A: General Storage Area

Based on the site visual inspection, review of historical documents, and absence of any reports of found ordnance since the end of government use, this area is considered **uncontaminated** in accordance with the standards of paragraph 7.a(3).

c. Area B: Rail Switchyard

Based on the site visual inspection, review of historical documents, and absence of any reports of found ordnance since the end of government use, this area is considered **uncontaminated** in accordance with the standards of paragraph 7.a(3).

d. Area C: General Storage Area

Based on the site visual inspection, review of historical documents, and absence of any reports of found ordnance since the end of government use, this area is considered **uncontaminated** in accordance with the standards of paragraph 7.a(3).

e. Area D: POW Camp and General Storage Area

Based on the site visual inspection, review of historical documents, and absence of any reports of found ordnance since the end of government use, this area is considered **uncontaminated** in accordance with the standards of paragraph 7.a(3).

f. Area E: General Storage Area

Based on the site visual inspection, review of historical documents, and absence of any reports of found ordnance since the end of government use, this area is considered **uncontaminated** in accordance with the standards of paragraph 7.a(3).

8. SITE ORDNANCE TECHNICAL DATA

a. End Item Technical Data

(1) There is no evidence historical or current to indicate that ordnance was used, stored, transported through or manufactured at this site during the time period it was leased by the the government during the Second World War.

(2) Table 8-1, normally a listing of OEW items used at DERP-FUDS projects is therefore not being used in this report.

b. Chemical Data of Ordnance Fillers

Table 8-2 is used to provide information on the explosive/chemical compounds used in ordnance items found at DERP-FUDS sites. It has been omitted for this site because there is no evidence of OEW having been used, stored, transited through or manufactured on this site.

9. OTHER ENVIRONMENTAL HAZARDS

a. **Hazardous, Toxic, and Radiological Waste**

A PRP/HRTW project is proposed under the auspices of DERP-FUDS Project No. J09CA058401 (see document E-4). There were no other potential HTRW considerations noted at this site.

b. **Building Demolition/Debris Removal**

During the site visit and examination of aerial photographgraphs, no potential BD/DR projects were noted for consideration. All buildings built by the Army have been removed from the site in the period since the government relinquished the property leases in 1947.

ORDNANCE AND EXPLOSIVES WASTE
ARCHIVES SEARCH REPORTS
for the former
SAN BERNARDINO ENGINEER DEPOT
SAN BERNARDINO, CALIFORNIA
PROJECT NUMBER J09CA058402

APPENDIX A

REFERENCE SOURCES

REFERENCE SOURCES

The following organizations/personnel are acknowledged for their support.

Organizations	Name	Telephone	Support
GOVERNMENT SOURCES			
FEDERAL AGENCIES			
<u>DEPARTMENT OF DEFENSE</u>			
Defense Library on Disk Pentagon Room 1A518 Washington, DC 20319-6000	(DLOD)	(703) 697-4658	No information.
Defense Logistic Studies Information Exchange Fort Lee, VA 23801-6043	(DLSIE)	(804) 734-4007	No information.
Defense Technical Information Center Cameron Station Alexandria, VA 22304-6145	(DTIC)	(202) 274-7633	No information.
Defense Mapping Agency ATTN: PMSC 6001 McArthur Blvd Bethesda, MD 20816-5001	Mr. Moore	(301) 227-2495	No charts on site.
ARMY			
Center of Military History Attn: DAMH-RAS 1099 14th. N.W. Washington, DC 20536	Hannah Zedlak	(202) 504-5416	No information on site.
U.S. Military History Institute Carlisle Barracks Building 22 Carlisle, PA 17013-5008	Dennis Vetock	(717) 245-3611	No information.

The following organizations/personnel are acknowledged for their support.

Organizations	Name	Telephone	Support
ARMY cont.			
Corps of Engineers Office of History 7701 Telegraph Road Alexandria, VA 22310-3865	Martin K. Gordon PH.D	(703) 355-3558	Real estate information.
Corps of Engineers Los Angeles Division 360 East 2nd Street Los Angeles, CA 90012	Delores Henderson	(213) 894-5583	Real estate information.
Corps of Engineers Los Angeles District 300 N. los Angeles Street Los Angeles, CA 90024	Debbie Castens	(213) 894-2865	Preliminary assessment.
Corps of Engineers Office of History 7701 Telegraph Rd. Alexandria, VA 22310	James Dunn	(703) 355-8172	No information.
Office of History Rock Island Arsenal Rock Island, IL	Dr. Herb LePore	(309) 794-1276	No information.
Rock Island Arsenal Museum Rock Island, IL	Kris Leinicke	(309) 794-5021	No information.
Army Safety Management Information System Fort Rucker, AL	(ASMIS)	(205) 255-6485	No information.
DDESB Accident Database Attn: SMCAC-ESM Savanna, IL 61074-9639	(DDESB)	(703) 325-8624	No information.

REFERENCE SOURCES

The following organizations/personnel are acknowledged for their support.

Organizations	Name	Telephone	Support
ARMY cont.			
Army Chemical and Biological Defense Command Aberdeen Proving Ground, MD 21010-5423	Kathleen Ciolfo	(410) 679-4430	Potential chemical site.
U.S. Army Construction Engineering Research Lab Champaign, IL	Pat Lacey (CERCL)	(217) 373-7127	No information on site.
U.S. Army Chemical School Fischer Library, Bldg. 1081 Aberdeen Proving Ground, MD 21010-5423	Dick Pastorett	(205) 848-4414	No information on site.
Aberdeen Proving Ground Ordnance Museum, Aberdeen Proving Ground, MD	Roger Godin 21010	(205) 848-3602	No information on site.
259TH EOD Fort Irwin Barstow, CA	SGT Jones	(619) 386-4092	No reports of any OEW.
NAVY			
Naval Construction Battalion Center Code 1564 Port Hueneme, CA 93043	Arlene Cypher	(805) 982-5569	No information on site.
Naval Construction Battalion Center Code 10H-NAVFAC Historian Port Hueneme, CA 93043	Dr. Vince Transano	(805) 982-5913	No information on site.

REFERENCE SOURCES

The following organizations/personnel are acknowledged for their support.

Organizations	Name	Telephone	Support
AIR FORCE			
AFHRA/ISR 600 Chennault Drive Maxwell AFB, AL 36112-6424	Archie DiFante	(205) 953-2447	No information on site.
GENERAL SERVICES ADMINISTRATION			
Civil Reference Branch Pennsylvania, 7th & 9th St. Washington, DC 20408	Record group 270	(202) 501-5395	No information on site.
National Archives Cartographic and Architectural Branch 8601 Adelphi Rd. College Park, MD 20740-6001	Robert Richardson	(301) 501-7040	No information on site.
National Archives Still Photo Branch 8601 Adelphi Rd. College Park, MD 20740-6001	CEHO-SR NCR Contractor Record group 342	(202) 501-5455	Aerial photographs.
National Archives Military Reference Br., Penn. Ave., 7th & 9th St. Washington, DC 20408	Contractor Resource Record groups 35, 69, 107, 153, 156, 160, 269, 270, 337, 338, 389, 393, & 407.	(202) 501-5385	No information on site.
National Archives Military Reference Br., Penn. Ave., 7th & 9th St. Washington, DC 20408	Contractor Resource Record group 18	(202) 501-5385	Background information.
National Archives Suitland Branch 4205 Suitland Rd. Suitland, MD 20409	Contractor Resource Record gps. 71, 74, 92, 112, 156, 159, 168, 175, 181, 319, 338, 394, 407	(301) 763-6334	No information on site.

REFERENCE SOURCES

The following organizations/personnel are acknowledged for their support.

Organizations	Name	Telephone	Support
National Archives Suitland Branch 4205 Suitland Rd. Suitland, MD 20409	Contractor Resource Record gp 77.	(301) 763-6334	Construction progress reports.
National Archives-Pacific Southwest Region 2400 Avila Rd. Laguna Niguel, CA 92656	Suzanne Dewberry Record gp 77,92,336	(714) 643-4242	Construction record.
<u>DEPARTMENT OF INTERIOR</u>			
U.S. Geological Survey Reston, VA 22092	Dave Keys	(703) 648-5956	No information.
Fish and Wildlife Service 4000 Morrie Ave. Cheyenne, WY 82001	Steve Brockman Rosemary Jones	(307) 772-2374	Endangered species listing.
NOAA/National Climate Cntr Federal Bldg. Asheville, NC 28801	Yolanda Goosch	(704) 271-4272	Local climatological data.
<u>SMITHSONIAN INSTITUTE</u>			
National Air and Space Museum Historical Research Div. Washington, DC 20560	Timothy J. Cronen	(202) 357-3133	No information on site.
<u>LIBRARY OF CONGRESS</u>			
Geography and Map Division Washington, DC	Thomas DeClair	(202) 707-5522	No information on site.

REFERENCE SOURCES

The following organizations/personnel are acknowledged for their support.

Organizations	Name	Telephone	Support
DEPARTMENT OF AGRICULTURE			
Soil Conservation Service 25809-B Business Center Dr. Redlands, CA 92374	Staff	(909) 799-7407	Soil survey.
ASCS Aerial Photography Field Office 2222 W. 2300 South Salt Lake City, UT 84130	Sherrie Holyoak	(801) 975-3503	Aerial photographs available.
STATE AGENCIES			
Office of Historic Preservation P.O. Box 942896 Sacramento, CA 94296-0001	Marilyn Lortie (SHPO)	(916) 653-6624	Site information.
California Fish and Game Commission P.O. Box 6360 Los Ocos, CA 93412-6360	Jim Lidberg	(805) 528-0702	Wildlife information.
California Highway Patrol 4016 Rosewood Ave. Los Angeles, CA 90004	Marcella Ozenne	(213) 953-7383	No OEW information.
San Bernardino Community College Library State College Parkway San Bernardino, CA 92375	Staff	(909) 792-8354	No information on site.
Citizen Soldier Museum for the CANG Sacramento, CA 95826	Bryan Duke	(916) 442-2883	No information on site.

REFERENCE SOURCES

The following organizations/personnel are acknowledged for their support.

Organizations	Name	Telephone	Support
STATE AGENCIES cont.			
State Library California Section Library Courts Bldg. Sacramento, CA 94237	John Gonzales	(916) 654-0176	No information on site.
COUNTY AGENCIES			
San Bernardino County Sheriff Bomb Squad 655 East 3rd St. San Bernardino, CA 92415	SGT Hall	(909) 387 8306	No OEW reports.
San Bernardino County Archives 777 East Rialto Ave San Bernardino, CA 92415-0795	Jim Hofer	(909) 387-2030	No OEW reports.
San Bernardino County Court House 222 W. Hospitality Lane San Bernardino, CA 92415	Dorine No Last Name Released	(909) 387-8306	Real estate information.
San Bernardino County Library 355 East 3rd Street San Bernardino, CA 92415	Louise No Last Name Released	(909) 387-3813	No OEW information.
County Public Works Group Flood Control & Transportation Department 825 East 3rd Street San Bernardino, CA 92415-0835	Filiberto Gonzales	(909) 387-2833	No OEW information.

REFERENCE SOURCES

The following organizations/personnel are acknowledged for their support.

Organizations	Name	Telephone	Support
LOCAL AGENCIES			
San Bernardino Police Department 374 S. Woodrow Drive San Bernardino, CA 90428	Pam No Last Name Released	(909) 843-5742	No information. Referred to County Bomb Squad.
Feldheym Central Library California Room 555 W. 6th Street San Bernardino, CA 92410	Chris Shovey	(909) 381-8208	Local history and I-3.
San Bernardino Historical and Pioneer Society P.O Box 875 San Bernardino, CA 92402	Ms. Asendorf	(909) 381-6689	No information and I-2.
San Bernardino Archeological Information Center 2024 Orange Tree Lane Redlands, CA 92374	Christy No Last Name Released	(909) 792-1497	No information.
NON-GOVERNMENT SOURCES			
NATIONAL			
DIALOG Information Services, Inc. 75 East Wacher Dr. 5th Floor Chicago, IL 60601	(DIALOG)	(312) 726-9206	No information.
Online Computer Library Center Northern IL Library System 4034 East State Street Rockford, IL 61108	(OCLC)	(815) 229-0330	No information.

REFERENCE SOURCES

The following organizations/personnel are acknowledged for their support.

Organizations	Name	Telephone	Support
NATIONAL cont.			
Scientific & Technical Information Library Auto System 689 Discovery Dr. Huntsville, AL 35806	(STILAS)	(205) 922-9820	No information.
LOCAL			
San Bernardino Historical Society 237 W. 4th Street San Bernardino, CA 92410	Ms. Asendorf	(909) 381-6689	No information and I-2.
Los Angeles Maritime Museum 1 6th Street San Pedro, CA 90731	Staff	(213) 548-7618	No OEW information.
INDIVIDUALS			
Name	Address	Telephone	Support
Arda Haenzael	809 Standish Way Redlands, CA 92373	(909) 798-0550	Local historian
Chris Shovey	555 W. Sixth St. San Bernardino, CA 92410	(909) 381-8208	Local historian
Jatin Desai	300 N. Los Angeles St. Los Angeles, CA 90024	(213) 894-2865	Area overview
Ray Hall	655 E. Third St. San Bernardino, CA 92410	(909) 387-3583	Area OEW overview

ORDNANCE AND EXPLOSIVE WASTE
ARCHIVES SEARCH REPORT
FOR THE FORMER
SAN BERNARDINO ENGINEER DEPOT
SAN BERNARDINO, CALIFORNIA
PROJECT NUMBER J09CA058402

APPENDIX B

GENERAL REFERENCES AND ABSTRACTS

APPENDIX B

GENERAL REFERENCES AND ABSTRACTS

- B-1 War Department Historical Record, San Bernardino Engineer Depot, 30 June 1947.
- B-2 U.S. Department of Agriculture, Soil Survey of San Bernardino County, Southwestern Part, California, Soil Conservation Service, January 1980.
- B-3 DERP-FUDS INPR, Site Number J09CA058400, San Bernardino Engineer Depot, 12 July 1993.
- B-4 DERP-FUDS ASR, Site Number J09CA058700, San Bernardino Chemical Warfare/Bomb Loading Plant, April 1994, St. Louis District.
- B-5 U.S. Army Corps of Engineers, Rock Island District, Site Safety Plan, appendix B-23, San Bernardino Engineer Depot, January 1995.
- B-6 Inventory Project Report: Includes the Site Survey Summary Sheet for DERP-FUDS Site No. J09CA058402 (E-2).
- B-7 Project Summary Sheet for OEW Project No. J09CA058402 (E-3).
- B-8 Findings and Determination of Eligibility For Site No. J09CA058400 (E-1).
- B-9 Project Summary Sheet for PRP/HTRW Project Number J09CA058401 (E-4).
- B-10 Map, Department of the Army, Office of the Division Engineer, South Pacific Division, San Bernardino Engineer Depot Project Ownership Map, 2 June 1948.
- B-11 Map, War Department Military Construction Authority, San Bernardino Engineer Depot, 1 May 1945.
- B-12 Map, War Department Military Construction Authority, San Bernardino Engineer Depot Leased Property, 26 January 1945.
- B-13 Map, Defense Mapping Agency Hydrographic/Topographic Center, Number 4-DMAV7952552III, 1975.
- B-14 Map, U.S. Geological Survey, San Bernardino North, California, Number 34117-B3-TF-024, photorevised 1988.
- B-15 Map, U.S. Geological Survey, Devore, California, Number 34117-B4-TF-024, photorevised 1988.

- B-16 List, California Department of Fish and Game, Rare, Threatened and Endangered Species of Southwestern San Bernardino County, California (Table 3-2).
- B-17 Climatology of the United States No.60, Climate of California, Department of Commerce, National Oceanic and Atmospheric Administration, June 1982.
- B-18 Map, Undated, circa 1943, Los Angeles Port of Embarkation and Supporting Facilities (L-1).
- B-19 Historical Photographs of San Bernardino Engineer Depot, Courtesy of the San Bernardino Central Library (K-1 through K-5).
- B-20 Present Site Photographs, copyright CENED/USATCES 1995 (J-1 through J-12).
- B-21 San Bernardino Sun, 16 February 1942, site of Quartermaster Depot along Cajon road north of S.B. (H-1).
- B-22 San Bernardino Sun, 31 December 1943, Orange Show Building Leased for Warehouse (H-2).
- B-23 Lease Data - San Bernardino Engineer Depot, undated, circa 1943 (G-2).
- B-24 Lease and Ownership Data, Courtesy the South Pacific Division, Corps of Engineers, 1993 (G-1).
- B-25 Letter, War Department, AG, Declaration of Surplus, 7 May 1947 (F-1).
- B-26 Historical Data Card, Routing Instructions for San Bernardino Engineer Depot, 1943-1947 (F-2).
- B-27 Activation Orders for Italian Service Units, 16 February 1945 (F-3).
- B-28 Report for the month of April 1944, San Bernardino Dispensary, 1 May 1944 (F-4).
- B-29 Circular No. 117, 8 May 1947, Announcement of San Bernardino Engineer Depot as Surplus (F-5).
- B-30 ENGBU letter, 17 April 1947, Declaration of San Bernardino Engineer Depot as Excess (F-6).
- B-31 Selected Portions of EPA CERCLA Screening Site Inspection for EPA Site No. CAD983566209, 30 October 1991 (E-5).
- B-32 EPA, A Short History of Camp Ono, 16 November 1993 (E-6).

ORDNANCE AND EXPLOSIVE WASTE
ARCHIVES SEARCH REPORT
FOR THE FORMER
SAN BERNARDINO ENGINEER DEPOT
SAN BERNARDINO, CALIFORNIA
PROJECT NUMBER J09CA058402

APPENDIX C

GLOSSARY

APPENDIX C

GLOSSARY

BD/DR	Building Demolition/Debris Removal
CERCLA	Comprehensive Environmental Response, Compensation and Liability Act
CEHND	Corps of Engineers, Huntsville Division
CENCD	Corps of Engineers, North Central Division
CENCR	Corps of Engineers, North Central Region
CENED	Corps of Engineers, New England Division
COE	Corps of Engineers
CON/HTRW	Containerized Hazardous, Toxic and Radioactive Waste
DERA	Defense Environmental Restoration Account
DERP	Defense Environmental Restoration Program
DM	Adamsite
EMA	Environmental Management Agency
EOD	Explosive Ordnance Disposal
EODCT	Explosive Ordnance Disposal Control Team
EODIR	Explosive Ordnance Disposal Incident Report
FDE	Findings and Determination of Eligibility
FUDS	Formerly Used Defense Sites
HE	High Explosive
HTRW	Hazardous, Toxic and Radiological Waste
INPR	Inventory Project Report
IRP	Installation Restoration Program
LAPE	Los Angeles Port of Embarkation
MCL	Maximum Contaminant Level

OEW Ordnance and Explosives Waste
PAO Public Affairs Office, Officer
PCE Tetrachloroethene
PEP Pyrotechnics, Explosives and Propellants
PN Project Number
POW Prisoner of War
PRP Potentially Responsible Party
QASAS Quality Assurance Specialist (Ammunition Surveillance)
SARA Superfund Amendments and Restoration Act
TCE Trichloroethene
USA U.S. Army
USACE U.S. Army Corps of Engineers
USADACS U.S. Army Defense Ammunition Center and School
USAEDH U.S. Army Engineer Division, Huntsville
USATCES U.S. Army Technical Center for Explosives Safety
UXO Unexploded Ordnance

ORDNANCE AND EXPLOSIVE WASTE
ARCHIVES SEARCH REPORT
for the former
SAN BERNARDINO ENGINEER DEPOT
SAN BERNARDINO, CALIFORNIA
PROJECT NUMBER J09CA058402

APPENDIX D

TEXTS/MANUALS

(THIS APPENDIX NOT USED)

ORDNANCE AND EXPLOSIVE WASTE
ARCHIVES SEARCH REPORT
FOR THE FORMER
SAN BERNARDINO ENGINEER DEPOT
SAN BERNARDINO, CALIFORNIA
PROJECT NUMBER J09CA058402

APPENDIX E
REPORTS/STUDIES

APPENDIX E

REPORTS/STUDIES

Table of Contents

- E-1 Findings and Determination of Eligibility for DERP-FUDS Site No. J09CA058400 (B-8).
- E-2 Site Survey Summary Sheet for DERP-FUDS Site No. J09CA058402 (B-6).
- E-3 Project Summary Sheet for OEW Project Number J09CA058402 (B-7).
- E-4 Project Summary Sheet for PRP/HTRW Project No. J09CA058401 (B-9).
- E-5 Selected Portions of EPA CERCLA Screening Site Inspection Results for EPA Site No. CAD983566209, October 1991 (B-31).
- E-6 EPA, A Short History of Camp Ono, 16 November 1993 (B-32).

**DEFENSE ENVIRONMENTAL RESTORATION PROGRAM
FORMERLY USED DEFENSE SITE
FINDINGS AND DETERMINATION OF ELIGIBILITY
SAN BERNARDINO ENGINEERING DEPOT
SAN BERNARDINO CALIFORNIA
SITE NO. J09CA058400**

FINDINGS OF FACT

1. The San Bernardino Engineering Depot including Camp Ono consisted of a total of 1662.82 acres and was leased by the U.S. Army on 1 July 1940 from the four owners listed below:

- a. Muscoy Water Company, 1390.72 acres through Lease number W868-eng-1503.
- b. Farm Homes Corporation, 270.6 acres through Lease number W3460-eng-3842.
- c. Atchison Topeka and Santa Fe Railway Company, 1.32 acres through Lease number W04-193-eng-2135.
- d. Edward B. Meyer, 0.18 acres through Lease number W04-139-eng-5861.

2. The San Bernardino Engineering Depot was used as military storage and repair depot, dry cleaning facility, tent manufacturing facility, locomotive vehicle maintenance ammunition storage and filler mission for Los Angeles Port of Embarkation. Camp Ono, part of the Engineering Depot was used as a prisoner of war camp. Site improvements included approximately 23 buildings including army barracks, mess halls, motor pool, vehicle repair buildings, tent repair and dyeing building, storage buildings, ammunition storage bunkers, dry cleaning building and 61,577 linear feet of rail road track.

3. The U.S Army terminated the leases on the site in various parcels and at different times as follows:

- a. Lease for Muscoy Water Company were terminated between 14 April 1945 and 15 January 1948.
- b. Lease for Farm Homes Corporation was terminated on 11 April 1946.
- c. Lease for Atchison Topeka Santa Fe Railway Company was terminated on 20 December 1946.
- d. Lease for Edward B. Meyer was terminated on 9 September 1946.

The above listed properties were returned to the original owners on the dates indicated above. The present owners include industrial commercial and residential developers and private land owners. There are industrial buildings shopping centers, multi-family apartment buildings, and single family residences currently occupying the site.

DETERMINATION

Based on the foregoing Findings of Fact the site has been determined to be formerly used by the Department of Defense. It is therefore eligible for the Defense Environmental Restoration Program - Formerly Used Defense Sites, established under 10 USC 2701, et seq.

DATE

9 Nov 93

MILTON HUNTER

Brigadier General, U.S. Army
Commanding

**SITE SURVEY SUMMARY SHEET
FOR
DERP-FUDS SITE NO. J09CA058400
SAN BERNARDINO ENGINEERING DEPOT
SAN BERNARDINO, CALIFORNIA
12 JULY 1993**

SITE NAME: SAN BERNARDINO ENGINEERING DEPOT, also known as Camp Ono

LOCATION: The former San Bernardino Engineering Depot consisted of 1662.82 acres and is located 4 miles northwest of San Bernardino bounded by Kendall Drive, Cajon Boulevard, and Little League Avenue with the Interstate Freeway running through the center of the property parallel with Cajon Boulevard. A second separate parcel of land is bound by 3rd Avenue on the north, First Avenue on the south, Gary Street on the west, and Nolan Street on the east. A third separate parcel of land is located between the Southern Pacific Railway on the east, Cajon Boulevard on the west, Institution Road on the north, and running approximately one mile to the southern boundary. A fourth parcel of land occupies an area a quarter of a mile north of Little League Drive and up to Yucca Avenue between the Union Pacific Railroad and Cajon Boulevard. A fifth parcel lies a quarter of a mile north of the fourth parcel and is bounded by Cajon Boulevard on the east, the Union Pacific Railroad on the south where the railroad and road cross each other. Camp Ono occupied approximately 300 acres within the Depot. The POW Camp Ono site was located between Cajon Boulevard and Kendall Drive and was considered part of the San Bernardino Engineering Depot. See site map attached.

SITE HISTORY: The San Bernardino Engineering Depot was used by the U.S. Army as a vehicle and ammunition supply and storage depot, dry cleaning facility, sewage spreading area, tent manufacturing and dyeing facility, locomotive maintenance facility, railcar and war tank degreasing facility, motor vehicle pool, prisoner of war camp, bomb manufacturing, and water softening facility. The site was also a part of the Advance Communications Zone Depot in the Southern California defence system. The U.S. Army used solvents in the railcar and tank degreasing operation. The grease and solvents were dumped into open pits thereby contaminating the soil and possibly the groundwater. The Cajon Landfill was not located within the former site boundary. There is no information available that would indicate that the DOD dumped waste in the landfill. The Culligan Corporation a water purification company occupied a portion of the site during the war, and maintains a water warehousing facility only at the present time. A prisoner of war camp known as Camp Ono occupied 300 acres of the site. On 28 January a total of 499 Italian prisoners of war were incarcerated in Camp Ono. The prisoners were used to maintain army vehicles, degrease army tanks, and operated a tent repair and tent dyeing facility. The activities performed by the depot was responsible for the contamination not necessarily Camp Ono. A soil gas survey was conducted in 1989 by WM Dennis Merklin who was the water resource control engineer of the ground water investigation section of the California Regional Water Quality Control Board Santa Ana Region. Trichloroethene (TCE) and tetrachloroethene (PCE) were detected from trace to quantifiable concentrations in eight public water supply wells in the Delman Heights area of San Bernardino in 1980. The Muscoy (San Bernardino Engineering Depot) area is located up-gradient of these wells; therefore, it is considered a potential source of the contamination found in these wells. Under the authority of the Comprehensive Environmental Response Compensation and Liability Act of 1980 (CERCLA), and the Superfund Amendments and Reauthorization Act of 1986 (SARA), the U.S. Environmental Protection Agency (EPA), tasked

Ecology and Environment, Inc.'s Field Investigation Team (FIT) to conduct a Screening Site Inspection of the San Bernardino Engineering Depot. FIT did not confirm the presence of PCE in soil on the site; therefore, it is inconclusive whether the San Bernardino Engineering Depot (Camp Ono) contributed to the regional groundwater contamination. The current owners include industrial commercial and residential developers and private land owners. There are industrial buildings shopping centers, multi-family apartment buildings, and single family residences, occupying the site including some open land.

SITE VISIT: A site visit was conducted on 26 February 1992 by Mr. Viroj Isaradharm, P.E. and Mr. Dennis L. Stouse, P.E. of MESA Engineering, Inc., Monterey Park, California. A map of the site was obtained from the Corps of Engineers Real Estate Division.

CATEGORY OF HAZARD: PRP/HTRW and OEW

PROJECT DESCRIPTION:

- a. PRP/HTRW: Recommend CESPCK pursue further investigation at this site to determine the appropriate level of PRP involvement.
- b. OEW: Recommend the MCX for OEW at Huntsville Division make a determination regarding further investigation at this site.

AVAILABLE STUDIES AND REPORTS: Information used to write this report were obtained from the following sources:

- a. A real estate file at the U.S. Army Corps of Engineers, Los Angeles District, Real Estate Division. Contact Christine Candlan at (213) 894-2695.
- b. Historical collection of newspaper items and reports from the San Bernardino County Library, California Room.
- c. The CERCLA Screening Site Inspection Report prepared by Ecology and Environment, Inc.
- d. Soil Gas Survey Report prepared by the Regional Water Quality Control Board.

DISTRICT POC: Jatin Desai, Los Angeles District, (213) 894-6266

**PROJECT SUMMARY SHEET
FOR
-- DERP-FUDS OEW PROJECT NO. J09CA058402
SAN BERNARDINO ENGINEERING DEPOT
SITE NO. J09CA058400
12 JULY 1993**

PROJECT DESCRIPTION: Documented historical data from old and recent newspaper reports indicates that ordnance was stored on the site during World War II.

PROJECT ELIGIBILITY: The site was formerly owned (used) by DOD (Army). Any ordnance found would clearly be the result of past DOD activity.

POLICY CONSIDERATIONS: None

PROPOSED PROJECT: Recommend the Corps' Mandatory Center of Expertise (MCX) for OEW at the Huntsville Division make a determination if further action is appropriate.

RAC FORM: Attached.

DISTRICT POC: Request CEHND inform Mr. Jatin Desai at (213) 894 6266 when a determination is made regarding project status.

**PROJECT SUMMARY SHEET
FOR
DERP FUDS PRP/HTRW SITE NO. J09CA058401
SAN BERNARDINO ENGINEERING DEPOT
SITE NO. J09CA058400
12 JULY 1993**

PROJECT DESCRIPTION: In 1980, a California State department of Health Services testing program discovered unacceptable concentrations of two common solvents (TCE and PCE) in several drinking water wells in North San Bernardino. These solvents possibly contaminated the soil and the underground water (aquifer) which might be spread out in a plume now known as the Camp Ono Plume. The contamination spread in the aquifer under most of the San Bernardino Engineering Depot area. The real source of contamination to the underground water has not been identified. A soil gas investigation was made by Ecology and Environment, Inc. in 1991 to determine the presence of trichloroethene and tetrachloroethene. The tests showed levels below the quantitation limit.

PROJECT ELIGIBILITY: The site was formerly owned and used by DOD (Army). Any contamination found would clearly be the result of past DOD activity.

POLICY CONSIDERATIONS: None

PROPOSED PROJECT: Recommend CESPCK investigate potential DOD contribution to the contamination at the site.

DD FORM 1391: Attached

EPA FORM: 2070-12: Attached

DISTRICT POC: Request CESPCK inform Mr. Jatin Desai at (213) 894-6266 when a determination is made regarding project status.

1. COMPONENT ARMY		FY 1993 MILITARY CONSTRUCTION PROJECT DATA		2. DATE 12 July 1993	
3. INSTALLATION AND LOCATION SAN BERNARDINO ENGINEERING DEPOT SAN BERNARDINO, CALIFORNIA			4. PROJECT TITLE INVESTIGATION OF CONTAMINATION		
5. PROGRAM ELEMENT		6. CATEGORY CODE PRP/HTW	7. PROJECT NUMBER J09CA058401	8. PROJECT COST \$552,000.00	
9. COST ESTIMATE					
ITEM		U/M	QTY.	UNIT COST	TOTAL COST
TEST SOIL AND UNDERGROUND WATER					
1. Investigation		LS	-	\$100,000	\$100,000
2. Negotiation		LS	-	\$125,000	\$125,000
3. Analysis		LS	-	\$150,000	\$150,000
Subtotal					\$375,000
Contingency 10%					\$ 37,500
Supervision and Admin. 8%					\$ 30,000
Quality Assurance 10%					\$ 37,500
Subtotal					\$480,000
Design Cost					\$ 72,000
Project Total					\$552,000
10. DESCRIPTION OF PROPOSED CONSTRUCTION					
<ol style="list-style-type: none"> 1. Investigate the extent of contamination to soil and ground water. 2. Negotiate liabilities of D.O.D. 3. Analyze the soil and water samples 					

Investigation of Contamination
Project No. J09CA058401

EPA		POTENTIAL HAZARDOUS WASTE SITE PRELIMINARY ASSESSMENT PART 3 - DESCRIPTION OF HAZARDOUS CONDITIONS AND INCIDENTS		I. IDENTIFICATION	
				01 STATE CA	02 SITE NUMBER J09CA058400
II. HAZARDOUS CONDITIONS AND INCIDENTS					
01 <input checked="" type="checkbox"/> A GROUNDWATER CONTAMINATION	02 <input type="checkbox"/> OBSERVED (DATE <u>3 March 92</u>)	<input type="checkbox"/> POTENTIAL	<input checked="" type="checkbox"/> ALLEGED		
03 POPULATION POTENTIALLY AFFECTED <u>400,000</u>	04 NARRATIVE DESCRIPTION				
Ground water contamination tested at Camp Ono plume.					
01 <input type="checkbox"/> B SURFACE WATER CONTAMINATION	02 <input type="checkbox"/> OBSERVED (DATE _____)	<input type="checkbox"/> POTENTIAL	<input type="checkbox"/> ALLEGED		
03 POPULATION POTENTIALLY AFFECTED _____	04 NARRATIVE DESCRIPTION				
None Noted					
01 <input type="checkbox"/> C CONTAMINATION OF AIR	02 <input type="checkbox"/> OBSERVED (DATE _____)	<input type="checkbox"/> POTENTIAL	<input type="checkbox"/> ALLEGED		
03 POPULATION POTENTIALLY AFFECTED _____	04 NARRATIVE DESCRIPTION				
None Noted					
01 <input type="checkbox"/> D FIRE/EXPLOSIVE CONDITIONS	02 <input type="checkbox"/> OBSERVED (DATE _____)	<input type="checkbox"/> POTENTIAL	<input type="checkbox"/> ALLEGED		
03 POPULATION POTENTIALLY AFFECTED _____	04 NARRATIVE DESCRIPTION				
None Noted					
01 <input type="checkbox"/> E DIRECT CONTACT	02 <input type="checkbox"/> OBSERVED (DATE _____)	<input type="checkbox"/> POTENTIAL	<input type="checkbox"/> ALLEGED		
03 POPULATION POTENTIALLY AFFECTED _____	04 NARRATIVE DESCRIPTION				
None Noted					
01 <input checked="" type="checkbox"/> F CONTAMINATION OF SOIL	02 <input type="checkbox"/> OBSERVED (DATE <u>3 Mar 92</u>)	<input checked="" type="checkbox"/> POTENTIAL	<input type="checkbox"/> ALLEGED		
03 AREA POTENTIALLY AFFECTED <u>0</u>	04 NARRATIVE DESCRIPTION				
Potential soil contamination due to degreasing solvents, oil and gasoline spillage.					
01 <input checked="" type="checkbox"/> G DRINKING WATER CONTAMINATION	02 <input checked="" type="checkbox"/> OBSERVED (DATE <u>3 Mar 92</u>)	<input type="checkbox"/> POTENTIAL	<input checked="" type="checkbox"/> ALLEGED		
03 POPULATION POTENTIALLY AFFECTED: <u>400,000</u>	04 NARRATIVE DESCRIPTION				
The contaminated aquifer beneath San Bernardino supplies water to approximate 400,000 consumers.					
01 <input type="checkbox"/> H WORKER EXPOSURE/INJURY	02 <input type="checkbox"/> OBSERVED (DATE _____)	<input type="checkbox"/> POTENTIAL	<input type="checkbox"/> ALLEGED		
03 WORKERS POTENTIALLY AFFECTED: _____	04 NARRATIVE DESCRIPTION				
None Noted					
01 <input type="checkbox"/> I POPULATION EXPOSURE/INJURY	02 <input type="checkbox"/> OBSERVED (DATE _____)	<input type="checkbox"/> POTENTIAL	<input type="checkbox"/> ALLEGED		
03 POPULATION POTENTIALLY AFFECTED _____	04 NARRATIVE DESCRIPTION				
None Noted					

Investigation of Contamination
J09CA058401

 POTENTIAL HAZARDOUS WASTE SITE PRELIMINARY ASSESSMENT PART 3 - DESCRIPTION OF HAZARDOUS CONDITIONS AND INCIDENTS		I. IDENTIFICATION	
		01 STATE/03 SITE NUMBER	CA J09CA058400
II. HAZARDOUS CONDITIONS AND INCIDENTS			
01 <input type="checkbox"/> J. DAMAGE TO FLORA 04 NARRATIVE DESCRIPTION	02 <input type="checkbox"/> OBSERVED (DATE _____)	<input type="checkbox"/> POTENTIAL	<input checked="" type="checkbox"/> ALLEGED
None Noted			
01 <input type="checkbox"/> K. DAMAGE TO FAUNA 04 NARRATIVE DESCRIPTION	02 <input type="checkbox"/> OBSERVED (DATE _____)	<input type="checkbox"/> POTENTIAL	<input checked="" type="checkbox"/> ALLEGED
None Noted			
01 <input type="checkbox"/> L. CONTAMINATION OF FOOD CHAIN 04 NARRATIVE DESCRIPTION	02 <input type="checkbox"/> OBSERVED (DATE _____)	<input type="checkbox"/> POTENTIAL	<input checked="" type="checkbox"/> ALLEGED
None Noted			
01 <input type="checkbox"/> M. UNSTABLE CONTAINMENT OF WASTES 03 POPULATION POTENTIALLY AFFECTED _____ 04 NARRATIVE DESCRIPTION	02 <input type="checkbox"/> OBSERVED (DATE _____)	<input type="checkbox"/> POTENTIAL	<input checked="" type="checkbox"/> ALLEGED
None Noted			
01 <input type="checkbox"/> N. DAMAGE TO OFFSITE PROPERTY 04 NARRATIVE DESCRIPTION	02 <input type="checkbox"/> OBSERVED (DATE _____)	<input type="checkbox"/> POTENTIAL	<input checked="" type="checkbox"/> ALLEGED
None Noted			
01 <input type="checkbox"/> O. CONTAMINATION OF SEWERS, STORM DRAINS, WWTPS 04 NARRATIVE DESCRIPTION	02 <input type="checkbox"/> OBSERVED (DATE _____)	<input type="checkbox"/> POTENTIAL	<input checked="" type="checkbox"/> ALLEGED
None Noted			
01 <input type="checkbox"/> P. ILLEGAL/UNAUTHORIZED DUMPING 04 NARRATIVE DESCRIPTION	02 <input type="checkbox"/> OBSERVED (DATE _____)	<input type="checkbox"/> POTENTIAL	<input checked="" type="checkbox"/> ALLEGED
None Noted			
05 DESCRIPTION OF ANY OTHER KNOWN, POTENTIAL, OR ALLEGED HAZARDS			
None Noted			
R. TOTAL POPULATION POTENTIALLY AFFECTED: <u>400,000</u>			
IV. COMMENTS			
The Camp Ono Plume (underground water) was contaminated possible from toxic solvents spillage at Camp Ono POW and San Bernardino Engineering Depot. Source of contamination has not been able to identified yet. Water well tests had confirmed the toxic contamination.			
V. SOURCES OF INFORMATION			
The "California Room" in the San Bernardino Control Library contained reports and newspaper clippings regarding the underground water contamination.			

Purpose: CERCLA Screening Site Inspection

Site: Camp Ono
Cajon Blvd, Interstate 215 and Kendall Drive
San Bernardino, California
San Bernardino County

Site EPA ID Number: CAD983566209

TDD Number: F9-9010-055

Program Account Number: FCA1480SAA

FIT Investigators: Dana D. Smith
Lorene Flaming
Robert Easley
Toner Mitchell
Chris Nelson

Date of Sampling: May 28 - June 4, 1991

Report Prepared By: Dana D. Smith

Through: Karen Johnson

Report Date: October 30, 1991

FIT Review/Concurrence:

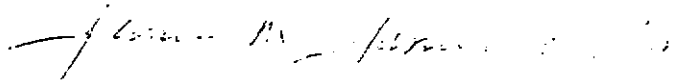

Submitted To: Lisa Nelson
EPA Region IX
Site Assessment Manager



ecology and environment, inc.

160 SPEAR STREET, SAN FRANCISCO, CALIFORNIA 94105, TEL. 415/777-2811

International Specialists in the Environment

E-5

3. APPARENT PROBLEM

Several municipal groundwater wells located downgradient of the Camp Ono site are contaminated with tetrachloroethene (PCE) and trichloroethene (TCE) at levels exceeding the federal Maximum Contaminant Levels (MCLs) for drinking water. In 1986 an investigation of the sources of TCE and PCE contamination in the Bunker Hill Groundwater Basin was conducted for the California Regional Water Quality Control Board, Santa Ana Region (RWQCB). The consultants identified Camp Ono as a potential contributor to the regional groundwater contaminant plume (6).

As part of the 1986 investigation, 100 soil gas samples were collected from a 15-square-mile area in North San Bernardino. The Shandin Hills, which form a portion of the eastern boundary of the Camp Ono site, act as a barrier to groundwater movement and effectively divide the study area into two separate contaminant plumes located northeast and southwest of the hills. The investigation concluded that numerous sources, including Camp Ono, appear to have contributed to the groundwater contamination on the southwest side of the Shandin Hills. Camp Ono was identified as a potential major contributor due to the detection of PCE in soil gas at a relatively high level (40 micrograms per liter [$\mu\text{g/L}$]) and also because of its location relative to the contaminated municipal wells (6).

RESULTS SUMMARY MEMO

SUBMITTED TO: Lisa Nelson, EPA Region IX
PREPARED BY: Arthur Mahoney, Ecology and Environment, Inc.
THROUGH: Howard Edwards, Ecology and Environment, Inc.
DATE: August 23, 1991
SUBJECT: Camp Ono
TDD#: F9-9104-001
PROGRAM ACCOUNT#: FCA1480SBA
FIT REVIEW/CONCURRENCE: *James M. James 8/23/91*

cc: Doug Frazer, EPA Region IX
Howard Fribush, EPA Headquarters, Analytical Operations Branch

The analytical data for the Camp Ono site has been reviewed. Reportable data were generated on the following dates: May 31, June 1, 3, 4, 5, and 6. The analytical system was initially calibrated on May 12.

A data package was prepared every day samples were analyzed. The package consists of the following seven forms: Form 1 summarizes the sample results, Form 2 summarizes the internal standard recoveries, Form 3 summarizes the matrix spike results, Form 4 summarizes holding times, Form 5 is used to determine whether the elution time of a peak agrees with the theoretical elution time of a target analyte based on shifts in the elution time of the internal standard, Form 6 summarizes the initial calibration results, and Form 7 summarizes the continuing calibration results.

Peak splitting occurred in a number of samples. Although the cause of the splitting is not known with certainty, it appears likely that the presence of water on the sample collection tubes may be responsible. It was noted that peak splitting occurred in several samples with visible condensation on the outside of the collection tubes. Generally the splitting did not appear to limit the ability to identify and quantify the peaks. In determining the concentration of the target analytes, the areas of the split peaks were added together. In determining the internal standard recovery, the areas of the split internal standard peaks were also added together.

Blank spike and blank spike duplicates were analyzed instead of the matrix spike and matrix spike duplicates which the method called for. A blank tube is a tube previously analyzed with no target analytes found above the detection limit.

Two significant unidentified peaks were present in many of the chromatograms. These peaks did not represent target compounds. One of the peaks is possibly chloroform.

<u>Retention time</u>	<u>Detector</u>	<u>Speculative Identity</u>
4.8	HECD	Chloroform
10.8	PID	Unknown, possibly an aromatic hydrocarbon (ethylbenzene, xylene)

Most of the data were produced in strict accordance with the "FASP Method for Volatile Organic Compounds in Soil Gas, March 1991". A copy of this method is included at the end of this report. Deviations from the method and anomalies are listed below:

1. Peaks were identified as tetrachloroethene in several samples in which the observed and theoretical retention times differed by more than the stated criteria of 1.5%. In all cases, a peak with the same retention time was observed on both detectors.
2. Because the detection limit and the linear range of the PID detector were not accurately determined, the P qualifier was changed to flag compounds which are detected on both detectors when there is greater than 50% difference for the concentrations between the two detectors. The method called for 25%.
3. Many non-target compounds were detected on the PID detector. It is unknown how this may have affected the confirmation ability of the PID detector.
4. The percent relative standard deviation of the relative response factors of tetrachloroethene in the initial calibration exceeded the stated criteria of 25%. Consequently, samples with tetrachloroethene detected near the lower calibration range may be biased slightly high, whereas samples with tetrachloroethene detected in the mid to upper calibration range may be biased slightly low.

Sample results were flagged with FASP data qualifiers when necessary. Explanations of the qualifiers are given below:

- F Data has been generated using FASP methodologies and quality assurance measures. Compounds are tentatively identified and reported concentrations are estimates.
- U The analysis was performed, but the analyte was not detected. The associated numerical value is the method quantitation limit.
- J This flag indicates the reported value is greater than the method detection limit but less than the quantitation limit.
- E This flag identifies compounds whose concentrations exceed the calibration range of the method for that specific analysis.
- P This flag is used for compounds which are detected on both detectors when there is greater than 50% difference in the concentrations between the two detectors.
- B This flag is used when the analyte is found in the associated method blank as well as the sample. It indicates possible/probable blank contamination and warns the data user to take appropriate action.
- NA This flag indicates that reportable data was not generated for this compound for this analysis.

Specific comments regarding deviations from the method and/or unusual incidences are listed with each data package.

Table 6-1

GROUNDWATER SAMPLING RESULTS
CAMP ONO SSI
(Micrograms per Liter)

<u>Sample/Well</u>	<u>Contaminant</u>	<u>Level</u>	<u>MCL</u>	<u>Location</u>
GW-01 Cajon	Chloroethane	ND	*	upgradient
	Dichlorodifluoromethane	ND	*	
	Tetrachloroethene	ND	5	
	Trichlorofluoromethane	ND	*	
GW-02 Paperboard	Chloroethane	ND	*	on site
	Dichlorodifluoromethane	ND	*	
	Tetrachloroethene	4	5	
	Trichlorofluoromethane	ND	*	
GW-03 Darby	Chloroethane	3	*	downgradient
	Dichlorodifluoromethane	6	*	
	Tetrachloroethene	10	5	
	Trichlorofluoromethane	1	*	
GW-04 Colima	Chloroethane	4	*	downgradient
	Dichlorodifluoromethane	3	*	
	Tetrachloroethene	16	5	
	Trichlorofluoromethane	1	*	
GW-05 Colima (duplicate of GW-04)	Chloroethane	3	*	downgradient
	Dichlorodifluoromethane	2	*	
	Tetrachloroethene	11	5	
	Trichlorofluoromethane	1	*	
GW-06 Gardena	Chloroethane	5	*	downgradient
	Dichlorodifluoromethane	1	*	
	Tetrachloroethene	20	5	
	Trichlorofluoromethane	2	*	
GW-07 Equipment Blank	Chloroethane	ND	*	staging area
	Dichlorodifluoromethane	ND	*	
	Tetrachloroethene	ND	5	
	Trichlorofluoromethane	ND	*	

The quantitation limit for all analytes was 1 µg/L.

The following is a summary of the most significant Hazard Ranking System considerations associated with this site:

- o Undetermined waste quantity;
- o Low potential for a documented release to groundwater, surface water, and air;
- o Groundwater within 4 miles of the site serves a 100,000 people;
- o Distance to the nearest well is located within 0.25 miles.

7. EMERGENCY RESPONSE CONSIDERATIONS

The National Contingency Plan [40 CFR 300.415(b)(2)] authorizes the Environmental Protection Agency to consider emergency response actions at those sites which pose an imminent threat to human health or the environment.

There is no apparent need for a referral to EPA's Emergency Response Section at this time because no evidence of on-site contamination exists. X

9. EPA RECOMMENDATION

	<u>Initial</u>	<u>Date</u>
No Further Remedial Action Planned under CERCLA	<u>fw</u>	<u>11-6-91</u> 9-26-91
Higher-Priority for Further Site Assessment	_____	_____
Lower-Priority for Further Site Assessment	_____	_____
Defer to Other Authority (e.g., RCRA, TSCA, NRC)	_____	_____

Notes:



UNITED STATES ENVIRONMENTAL PROTECTION AGENCY

REGION IX

75 Hawthorne Street
San Francisco, Ca. 94105-3901

November 16, 1993

Chris Shovey
Librarian, California Room
Feldheym Library
555 West 6th St.
San Bernardino, CA 92410

Dear Ms. Shovey:

In doing further research related to Camp Ono, I finally happened across some original documents relating to the base. While they were much too voluminous to copy in their entirety, I did prepare a summary of the information they contained, and I thought you might want a copy of the summary I prepared. Feel free to include this in the "Camp Ono" file if you feel that it is of sufficient interest. Since it is drawn from the base historian's papers, I feel fairly confident that it is accurate. Note that it corrects several misstatements contained in the Draft Environmental Impact Report. My summary also provides information for anyone who wishes to do further research.

Thanks for your past help, and for the collection of records you and Arda maintain. If you have any questions, please call me at (415) 744-2377.

Very truly yours,

A handwritten signature in cursive script that reads "Clifford R. Davis".

Clifford R. Davis
Civil Investigator

A SHORT HISTORY OF CAMP ONO

Camp Ono is an unofficial, unrecognized name attached to a World War II supply depot which fulfilled several key functions during and immediately following World War II. Most military sources refer to the base by one of three terms: 1) the Base General Depot; 2) The Mira Loma Quartermaster Repair Sub-Depot, or 3) The San Bernardino Engineer Depot. The chronology which follows is abstracted from a collection of histories and studies mostly prepared by the Depot Historian, James W. Bennett. Bennett prepared several monographs which are now contained in Record Group 92, Boxes 7, 8, and 10, stored in the National Archives, Pacific Southwest Region, Laguna Niguel, CA. Bennett was actually stationed at the Mira Loma Quartermaster Depot in Mira Loma, California (near Ontario in San Bernardino County). A list of references used in preparing this brief chronology follows this history, and anyone seriously interested in the history of "Camp Ono" should call the National Archive at (714) 643-4241 for an appointment to view these records.

On January 9, 1942, Lt. Col. Charles E. Stafford arrived in San Bernardino and assumed command of the organization which became the Advance Communications Zone Depot, under the command and control of the Army Ninth Service Command, headquartered at Fort Douglas, Utah. The Depot was established on January 16, 1942, with administrative offices in the Andreson Bldg. at 3rd and E Streets in San Bernardino. Warehouses were leased in a variety of locations in San Bernardino, including the National Orange Show. Over the next month or two, a search was conducted to locate a suitable open space for creating a supply depot, with requirements including access to railroads and highways. The Ono siding was selected, with approximately 1,100 acres leased by the United States, primarily from the Muscoy Water Company. (A map showing the leased parcels is available in Record Group 77, Box 1, Records of the Corps of Engineers, in the National Archive in Laguna Niguel.) A contract to construct warehouses and buildings was awarded on February 11, and construction began February 12, 1942, according to the Depot Military Diary. The Corps of Engineers also claims credit for building many of the structures at the Depot. Soon after, in March, 1942, the Depot began storing supplies, both at the Ono siding and in warehouses around San Bernardino, including one reference to 80,000 gallons of oil, requiring 10 acres of open ground, and drums of lubricants, requiring 800 square feet of storage space, a task which seemed impossible to Stafford, but which was done.

On April 2, 1942, the Desert Training Center was established, headquartered at Camp Young in the Mojave Desert, with Major General George S. Patton, Jr. in command. For the next two to three years, one of the primary functions of the Ono Depot was to

A Short History of Camp Ono
November 16, 1993

supply the troops assigned to the Desert Training Center (DTC), which was later renamed the California-Arizona Maneuver Area (C-AMA). On April 15, 1942 the Ono Depot was detached from the Communications Zone and redesignated as a branch of the California Quartermaster Depot located in Oakland, CA. By May 1, 1942, the Administration building at Ono was completed and the Depot headquarters was moved to the Kendall Avenue address. The Bennett monographs report that the move was not accomplished without incident however. Apparently some strong Santa Ana winds shifted the building approximately 4 inches off its foundations, and a moderate earthquake also caused the building's roof to separate from the walls, requiring repair and additional bracing.

By July 1, 1942, the Depot was assigned responsibility for supplying "subsistence" (everything other than ordnance) to the DTC (which quickly grew to a maximum of some 200,000 troops), as well as rations for the Japanese civilians interned after the outbreak of hostilities, totalling between 40,000 and 60,000 people incarcerated at Camp Manzanar in the Owens Valley, California, Parker, Arizona, and other locations. On August 15, 1942, another change in the command structure occurred with the Ono Depot made a Sub-Depot of the Mira Loma Quartermaster Depot, a facility then under construction, and returned to the direct control of the 9th Service Command in Utah. By December, 1942, it was decided to make the Sub-Depot an "on the job" training experience for troops and commanders going overseas, in order to provide them with experience in setting up and running a supply depot overseas. Accordingly, the Sub-Depot was established as a Training Theater of Operations Depot, renamed the Base General Depot, and administrative and supply units were cycled through to gain actual experience in supplying front line troops. The BGD continued to supply all classes of commodities except ordnance, including quartermaster, signal corps, and engineer supplies until the C-AMA was closed in April 1944. At its busiest, the BGD was designed to accommodate 15,000 field troops, had a field hospital with 1,100 beds (cots?) at the northwest end of the camp, a laundry which peaked at laundering 40,000 items in an 8 hour shift, clothing repair shops, and 13,000+ feet of railroad track laid by the Corps of Engineers to supplement the AT & SF/Union Pacific tracks. An oversized map of the Depot, with buildings located and numbered, is included with the Corps of Engineers material on deposit at the Laguna Niguel Archive

On June 7, 1944, the BGD was deactivated and control of the Depot was split, with 380 acres assigned to the Quartermaster Corps and designated the Mira Loma Quartermaster Repair Sub-Depot. The Depot's primary mission was repairing clothing and equipment, particularly tents, canvas products, and webbing gear from a variety of sources, both overseas and from the disbanded C-AMA.

A Short History of Camp Ono
November 16, 1993

Repaired material was sent to Mira Loma, and from there went to troops overseas, either in Europe or the Pacific theater. The balance of the Depot was assigned to the Corps of Engineers, designated the San Bernardino Engineers Depot, and was used primarily for the storage of mobile drilling rigs and petroleum refineries, as well as receiving, repairing, and shipping of construction equipment. 1,360 tractors were also received, modified for military use, and shipped overseas.

A major portion of the tent repair mission was accomplished by former Italian POWs. After the fall of Italy, the government of Italy joined the Allied Forces against Germany, and Italian POWs were offered the option of swearing loyalty to the new Italian government and non-aggression against the United States. Most POWs elected to do so, and were then placed in special military units, called I.S.U.s or Italian Service Units. Four companies were assigned to the Repair Sub-Depot, and devoted most of their efforts to repairing and refurbishing material for reuse in the war effort, including tents, stoves, vehicles, and other non-perishable supplies. The ISUs at the Sub-Depot, once they were appropriately trained and given adequate facilities, proved to be invaluable, contributing numerous suggestions and improvements to the repair process, maintaining much of the Sub-Depot equipment, and providing almost all of the heavy manual labor required. Bennett's monographs deal in some length with the primitive conditions at the Sub-Depot, including the lack of paved roads, buildings without air conditioning, coolers, or even ventilation, lack of sanitary facilities, particularly for women, which made hiring and retention of civilian employees difficult. In addition, transportation to the base was often difficult, especially with gasoline rationing, and some commuters suffered damage to their vehicles from windblown sand. Moreover, with labor scarce, many workers preferred to work in better conditions in town, at higher paying jobs. The Depot was unable to match wages paid by non-military employers. All of these circumstances, which created a civilian labor shortage, made the work of the ISUs even more valuable.

By November, 1945, the ISUs had been disbanded and repatriated to Italy. The QMC declared the Sub-Depot surplus, having moved all operations to Mira Loma, and the base was completely occupied by the Engineers. On June 30, 1947, the San Bernardino Engineers Depot was deactivated, with virtually all surplus material at the Depot sold in one or another of the nine sales of surplus property, or shipped to another base for use or sale.

A Short History of Camp Ono
November 16, 1993

SOURCES (All Documents listed are located in the National Archive,
Pacific Southwest Region, Laguna Niguel)

1. Desert Training, A Supply Problem; Bennett, James W., 1944, Record Group 92, Box 7.
2. The Mira Loma Quartermaster Repair Sub-Depot, A Historical Survey; Bennett, James W., 1946(?), Record Group 92, Box 10.
3. History of Mira Loma Quartermaster Depot; Bennett, James W., July, 1943, Record Group 92, Box 7.
4. Military Diary, Headquarters, San Bernardino Advance Depot; Author probably company clerk, U.S. Army, QMC, January through June, 1942, Record Group 92, Box 8.
5. Historical Record, San Bernardino Engineer Depot; author unknown, US Army Corps of Engineers, June 30, 1947, Record Group 77, Box 570704.

Note: Excerpts from the above documents have been indexed and are part of the Newmark Groundwater Contamination site file in the Superfund Records Center, San Francisco, CA.

Prepared by Clifford R. Davis
Civil Investigator, U.S. EPA,
Region IX, San Francisco
Newmark Groundwater Site
November 16, 1993

ORDNANCE AND EXPLOSIVES WASTE
ARCHIVES SEARCH REPORTS
for the former
SAN BERNARDINO ENGINEER DEPOT
SAN BERNARDINO, CALIFORNIA
PROJECT NUMBER J09CA058402

APPENDIX F

LETTERS/MEMORANDUMS/MISCELLANEOUS ITEMS

APPENDIX F

LETTERS/MEMORANDUMS/MISCELLANEOUS ITEMS

TABLE OF CONTENTS

- F-1 Letter, War Department, AG, Declaration of Surplus, 7 May 1947 (B-25).
- F-2 Historical Data Card, Routing Instructions for San Bernardino Engineer Depot, 1943-1947 (B-26).
- F-3 Activation Orders for Italian Service Units, 16 February 1945 (B-27).
- F-4 Report for the month of April 1944, San Bernardino Dispensary, 1 May 1944 (B-28).
- F-5 Circular No. 117, 8 May 1947, Announcement of San Bernardino Engineer Depot as Surplus (B-29).
- F-6 ENGBU letter , 17 April 1947, Declaration of San Bernardino Engineer Depot as Excess (B-30).

WAR DEPARTMENT
The Adjutant General's Office
Washington 25, D. C.

AGAM-IM 602 (1 May 47)
AO-I-WDGSP/C2

7 May 1947

SUBJECT: Surplus - San Bernardino Engineer Depot, San Bernardino,
California

TO: Commanding General, Sixth Army
Chief of Engineers

1. Effective 30 June 1947, San Bernardino Engineer Depot, San Bernardino, California, will be placed in the category of surplus. It is therefore desired that action be initiated to dispose of this installation in accordance with applicable laws, directives, and regulations.
2. Additionally, it is desired that all appropriate agencies be notified of the last date for transmission of mail to this installation which does not concern action to be taken in connection with its closing.
3. Agencies concerned with the furnishing of supplies and equipment to this installation will cancel all back orders for such supplies and equipment, and will furnish only those required by the station to efficiently fulfill any action required in its orderly closing. The provisions of ASF Manual M 706, 30 April 1945, will apply.
4. Records pertaining to this installation and to non-T/O units and activities discontinued as a result of the action directed above will be disposed of in accordance with the provisions of TM 12-259, Records Administration - Disposition of Records, as amended.

BY ORDER OF THE SECRETARY OF WAR:

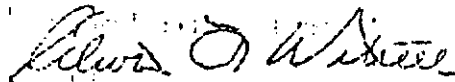

EDWARD F. WITSELL
Major General
The Adjutant General

Copies furnished:

Directors:

- Organization and Training Division, WDGS
- Service, Supply, and Procurement Division, WDGS
- Plans and Operations Division, WDGS
- Chief, Legislative and Liaison Division, WDSS

NAME: San Bernardino Engineer Depot

Location: 1120 E. St. San Bernardino, California
P.O. Box 1240

Post Office: San Bernardino, Calif. Telegraph Office: San Bernardino, Calif. Radio available: Yes No

Railroad Station: San Bernardino, Calif. Express Station: San Bernardino, Calif. Acquired by: _____

Class Installation: IV Assignment: GF SF AF WD Capacity: Troops _____
 Hospital Beds _____
 Storage (Sq. Ft.) _____
 Land Acres _____
 Date Occupied _____

Adm. Control: Chief of Engineers

Nearest Landing Field: _____

HISTORY:

The storage facility of the Corps of Engineers at 535 Base Line, San Bernardino, Calif. known as the Engineer Section Mira Loma Quartermaster Sub-Depot is designated as the San Bernardino Engineer Depot and will be classified as a Class IV installation under the control of the Chief of Engineers in accordance with para 6a (r) AR 170-10 dated 12-24-42 per WD SOS Memo No. S100-1-43 dated 2-6-43.

San Bernardino Engineer Depot. Freight Address: San Bernardino, California. Railhead: Leedepot, San Bernardino, California. - per ASF Circular #225 dated 19 July 1944.

Effective 1 April 1946, the San Bernardino Engineer Depot, 535 Base Line, San Bernardino, California, a class IV installation under the control of the Chief of Engineers, is discontinued. - per ASF Cir. #68, dated 16 March 1946. (The Mira Loma Engineer Sub-Depot, Mira Loma, California, a subactivity of the San Bernardino Engineer Depot, is in an inactive status and will receive no further inbound shipments. - per ASF Cir. #68, dated 16 March 1946.)

F-2

HISTORICAL DATA REFERENCE:

Military Reservations, _____ dated _____

Construction and Real Estate Progress Report, C. of E, dated _____

Chief of Transportation Routing Instructions 10-15-42 & Ch #116, 9-2-43 & Ch #73, 4-26-44. & Ch #79, 7-19-44

Headquarters Army Air Forces _____

Headquarters Army Service Forces _____

F-2

NAME: San Bernardino Engineer Depot

Location: 7 miles northeast of San Bernardino, Calif.

Post Office: P.O. Box 1240 San Bernardino, Calif. Telegraph Office: San Bernardino, Calif. Radio available: Yes No

Railroad Station: San Bernardino, Calif. Express Station: San Bernardino, Calif. Acquired by: _____

Class Installation: II Assignment: GF SF AF WD Capacity: Troops _____

Adm. Control: Chief of Engineers Hospital Beds _____

Nearest Landing Field: _____ Storage (Sq. Ft.) _____

Land Acres _____
Date Occupied _____

HISTORY:

The quartermaster depot installations at San Bernardino, Calif. is designated the Mira Loma Quartermaster Sub-Depot, San Bernardino, Calif. - per WD Memo No. S30-3-42 dated September 12, 1942.

The installations of the Mira Loma Quartermaster Sub-Depot located at San Bernardino, Calif. are turned over to the CG, Desert Training Center and will be utilized as a communication zone general depot, and will be designated as the Base General Depot. To be organized and operated in the same manner as a combined port of debarkation and overseas communication zone base depot. - per AG 400 (1-12-43)OB-S-SPOPT-M dated January 14, 1943 (C).

The Base General Depot, San Bernardino, California, is being closed. - per ASF Circular #118 dated 28 April 1944. Pursuant to authority contained in 1st Ind., AGF, 320.2 (C-AMA)(3 April 44)GNSDS-1-B, 14 April 1944, the present allotment of personnel to the Base General Depot, Communications Zone, California-Arizona Maneuver Area, is withdrawn, effective 30 April 1944. - per AGF letter 320.2/29 (C-AMA)(R)(19 Apr 44)GNGCT dated 19 April 1944 (R).

The address of the Base General Depot is San Bernardino, Calif. and car load movements will be billed to Ono Siding, San Bernardino, Calif. - per letter, 461 (SPREG) dated 24 May 1944.

The Base General Depot, San Bernardino, Calif., is transferred to the control of the Chief of Engineers. This depot will operate as a subdepot of the San Bernardino Engineer Depot and is redesignated as the San Bernardino Engineer Subdepot. Carload movements consigned to this depot will be billed to Ono Siding, San Bernardino, Calif. - per ASF Circular #186 dated 20 June 1944.

The San Bernardino Engineer Subdepot, established as a sub installation of the San Bernardino Engineer Depot by section I, ASF Circular No. 186, 1944, is redesignated as the Ono-San Bernardino Engineer subdepot. The freight address and railhead of the Ono-San Bernardino Engineer Subdepot. Freight address: Ono Siding, San Bernardino, California. Railhead: Ono-Siding, San Bernardino, California. - per ASF Circular #225 dated 19 July 1944.

Effective 1 April 1946, the Ono-San Bernardino Engineer Sub-Depot, Ono, San Bernardino County, California, a subactivity of San Bernardino Engineer Depot, is redesignated as the San Bernardino Engineer Depot, a class IV installation under control of the Chief of Engineers. The mail address of the newly designated depot is: San Bernardino Engineer Depot, Post Office Box 1240, San Bernardino, California; less-than-carload and carload freight shipments for this depot will be billed.

HISTORICAL DATA REFERENCE:

- Military Reservations, _____ dated _____
- Construction and Real Estate Progress Report, C. of E, dated _____
- Chief of Transportation Routing Instructions Ch #67, 1-29-44, & Ch #79, 7-19-44
- Headquarters Army Air Forces _____

(OVE

follows: a Bernardino Engineer Depot, Ono, San Bernardino County, California. The Mira Loma Engineer Sub-Depot, Mira Loma, California, a subactivity of the San Bernardino Engineer Depot, San Bernardino, Calif., is in an inactive status and will receive no further inbound shipments. - per ASF Cir. #68, dated 16 March 1946.

Effective 12 June 1946, the San Bernardino Engineer Depot, San Bernardino, Calif. is reclassified as a class II activity and remain under the jurisdiction and control of the Chief of Engineer, in accordance with WD Cir. # 138, 1946 - per WD Cir. # 169 dated 11 June 1946. Foregoing is rescinded. Effective 25 Sept. 1946, the San Bernardino Engineer Depot, San Bernardino, California, is reclassified as a class II installation under the jurisdiction of the Chief of Engineers, in accordance with WD Cir. #138, 1946 - per WD Cir. #292, dated 25 Sept. 1946.

Effective 30 June 1947, San Bernardino Engineer Depot, San Bernardino, California, will be placed in the category of Class II - per AGAM-PM 602 (1 May 47)AO-I-WDGSP/G2 dated 7 May 1947. See also WD Cir. #117, dated 8 May 1947.

Base General Depot, also known as San Bernardino General Depot, excluding the Quartermaster Repair Shops and relative installations, is transferred to the Chief of Engineers, effective 6 June 1944 - per GO 124, Hq Ninth Service Command, Fort Douglas, Utah, 5 June 1944.

ARMY SERVICE FORCES
MIRA LOMA QUARTERMASTER DEPOT
MIRA LOMA, CALIFORNIA

16 February 1945

GENERAL ORDERS)

NO. - - - - -1)

1. The following Italian Quartermaster Service Companies, activated effective 15 February 1945 per Section II, General Orders No. 13, Headquarters, Ninth Service Command, dated 3 February 1945 are attached for administration to the 314th Italian Quartermaster Battalion, with station at the Mira Loma Quartermaster Repair Sub-Depot, San Bernardino, California:

150th Italian Quartermaster Service Company

151st Italian Quartermaster Service Company

152nd Italian Quartermaster Service Company

153rd Italian Quartermaster Service Company

BY COMMAND OF BRIGADIER GENERAL WHITE:

ROBERT S. HICKSON,
Captain, QMC,
Executive Assistant.

OFFICIAL:

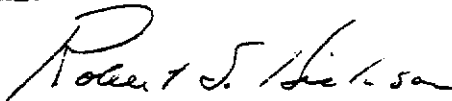

ROBERT S. HICKSON,
Captain, QMC,
Executive Assistant.

REPORT
 BASE GENERAL DEPOT
 SAN BERNARDINO, CALIFORNIA

1 May 1944

SUBJECT: Sanitary Report for month of April 1944.

TO : Commanding Officer, Base General Depot, San Bernardino, Calif.

1. In compliance with the provisions of AR 40-275, as amended by C-1, dated 25 Jan 1943; Cir Itr No. 76, SGO 1942; and WD AGO Itr AG 430.2 (1-1-42) WO-D-M, 12 Jan 1942, Subject: "Improvement of the Nutrition of Troops", the following report is submitted for the period of 1 April 1944 to 30 April 1944.

2. Environmental Sanitation.

a. Permanent type of camp, pyramidal tents used for quarters. Sibly stoves have been removed from all tents. In part of Headquarters Company area floors are in the tents. Five men are quartered in each tent. Temperature range has been between 45 and 70 degrees. Nights have been cool.

b. Water Supply: Water is obtained from the San Bernardino Utilities Corporation. The source of the water is a well 412 feet deep. Chlorination of water is accomplished by an automatic chlorinator at the source. Examination of water by a laboratory shows that it is palatable, potable and chlorine content satisfactory.

c. Milk Supply: Fresh milk was issued by the Quartermaster. Laboratory check of the milk has shown that it meets the minimum standards.

d. Food Supply: "A" ration is being used. The ration has been adequate in quantity quality and in regard to nutrition in so far as can be determined in the field. The amount consumed by the individual soldier has been adequate. The "A" ration has contained more variation and the consumption of vegetables and fruit has been satisfactory. The cooks have been competent. Preparation of the food has varied. Foods have been served hot. The high winds with accompanying sand in the air makes serving difficult in temporary type mess halls. The close supervision of the preparation and serving of food keeps the waste at a minimum.

e. Insect Eradication:

(1) The start of warm weather has brought some return of flies. New memorandums have been issued on fly control. Inspection of areas and control of fly situation has received added attention. Latrines have been ciled; fly traps, fly paper and fly swatters are used to exterminate flies.

f. Waste Disposal:

- (1) General Order No. 18 of Base General Depot, dated 17 August 1943, outlines the procedures for disposal of edible garbage, grease, cans, boxes, crates and cartons.
- (2) All grease from kitchens and from grease traps is salvaged.
- (3) Sewage disposal for a few buildings is by flush toilet and by individual septic tanks. All other latrines, are the deep pit type maintained according to FM 8-40.

3. Personal Hygiene:

a. Monthly physical examinations were given as required by AR 615-250; 90% of the command was actually present. 10% absent because of furlough, absent sick or because of detached service. No new cases of gonorrhoea were found at the time of the monthly physical inspections.

b. At time of examination the general condition of the men was found to be good. No evidence of malnutrition. The men appeared well nourished and all show evidence of training.

c. The immunization program has been constant. Immunizations are completed and stimulating doses given as authorized.

4. There has been no undue prevalence of acute communicable diseases.

5. New or improved administrative measures or sanitary devices. The surface drainage of the depot has been improved by grading and the construction of new bridges and culverts.

6. Venereal Diseases.

a. New cases of venereal disease that occurred in the last month in organizations served by this dispensary, 5 cases colored, 5 cases white. None of the cases had taken any prophylaxis and no adequate reasons were given.

b. San Bernardino California furnished the highest percentage of sources of infection. The city and county health departments give excellent cooperation in tracing the sources of infection and follow up so that the sources are put under treatment.

c. Careful contact histories are taken on the infected cases and forwarded according to C-ANA directives.

d. Educational Measures:

- (1) Lectures on sex hygiene were given units as required in AR 40-250.
- (2) Posters were distributed for use in prominent places of the companies.
- (3) A prophylactic station is maintained at the dispensary on a 24 hour basis. A prophylactic station is maintained at 425 C. Court street, San Bernardino, California. This station operates on a 24 hours schedule with trained personnel. Chemical kits are available at the Post Exchange.

e. The Special Service Section provided recreation in the form of stage and movies shows. Supervised athletics are under direction of the Special Service Officer.

7. Subjects not covered by other headings. None.

8. Recommendations. None.

C. G. RENN
C. G. RENN
Major, MC
Depot Surgeon

721.5 1st Ind. LASM/rec
HEADQUARTERS BASE GENERAL DEPOT, San Bernardino, Calif., 1 May 1944.

TO: Commanding Officer, SCU 1923, NSC, San Bernardino, Calif.

Approved.

M. A. S. LING
M. A. S. LING,
Col. FA. Comd.

Effective until 8 November 1948 unless sooner rescinded or superseded.

	Section
INSTALLATION—Category of surplus	I
JANP-140—Security classifications of electronic equipments	II
ORGANIZED RESERVE CORPS, EXCEPT GENERAL OFFICERS—WD Cir. 356, 1946, amended	III
RESCISSION—Certain WD publications	IV
TM 38-410—Army, Air Forces base supply procedures—Changed	V
TM 38-505—Salvage in zone of interior—Changed	VI
PHOTOGRAPHIC NEGATIVES AND PRINTS—Maintenance and disposal—Sec. II, WD Cir. 66, 1947, amended	VII

I. **INSTALLATION**.—1. Effective 1 June 1947, Shreveport Quartermaster Depot, Shreveport, Louisiana, will be placed in the category of surplus.

[AG 602 (29 Apr 47)]

2. Effective as of 1 May 1947, Sedalia Army Air Field, Warrensburg, Missouri, was placed in the category of surplus.

[AG 602 (30 Apr 47)]

3. Effective 30 June 1947, San Bernardino Engineer Depot, San Bernardino, California, will be placed in the category of surplus.

[AG 602 (1 May 47)]

II. **JANP 140**.—1. JANP 140—Security Classifications of Electronic Equipments, now being distributed by The Adjutant General, has been approved by the Joint Communication Board for joint use, and is prescribed for Intra-U. S. Army use.

2. JANP 140—Security Classifications of Electronic Equipments, is effective for Joint and Intra-U. S. Army use upon receipt.

3. Security classification reference information contained in WD Supply Catalog SIG 5-1 on all articles and assemblages to which Signal Corps standard and Army-Navy nomenclature have been assigned is rescinded.

[AG 461 (25 Feb 47)]

III. **ORGANIZED RESERVE CORPS, EXCEPT GENERAL OFFICERS**.—Paragraph 13a, WD Circular 356, 1946, as amended by section II, WD Circular 78, 1947, is further amended by adding subparagraph b(5), as follows:

(5) The Director of Intelligence, War Department General Staff, in the exercise of his supervision and assignment jurisdiction over the Military Intelligence Reserve is considered to have the same status as a chief of a technical service for the purposes of consultation and cooperation referred to in (1) and (2) above.

[AG 320.2 (16 Apr 47)]

IV. **RESCISSION**.—1. WD Memorandum 55-45, 11 April 1945, as amended by WD Memorandums 14 April 1945 and 7 August 1945, Return of Baggage and Personal Effects of Military Personnel to Territory of Hawaii, is rescinded.

[AG 524.2 (2 May 47)]

2. Section III, WD Circular 363, 1945, pertaining to discharge of military personnel who have been engaged in research projects, is rescinded.

[AG 210.8 (25 Apr 47)]

AGO 2335B—May 716130*—47

Heard

&P

WAR DEPARTMENT
OFFICE OF THE CHIEF OF ENGINEERS
WASHINGTON

REFER TO FILE NO. ENGBU

17 April 1947.

MEMORANDUM FOR THE DIRECTOR OF SERVICE, SUPPLY AND PROCUREMENT, WDGS.

SUBJECT: Change in Status, San Bernardino Engineer Depot.

1. In accordance with procedures outlined in paragraph 3.a., War Department Circular No. 2, dated 2 January 1947, the San Bernardino Engineer Depot is herewith reported excess to the needs of this Service.

a. Information relative this installation follows in sequence outlined in above quoted circular:

(1) San Bernardino Engineer Depot, Ono Siding, on U. S. Highway 66, 6 miles north of San Bernardino, California. Inclosures 1 and 2, building numbers and real estate map and vicinity map, indicate location and identification of the property.

(2) The depot is on leased property and the working storage area consists of 320,000 sq. ft. gross warehouse space, 1,608,000 sq. ft. open hard-standing area and 7,406,000 sq. ft. open unsurfaced area. Inclosure 3, building and utilities records, lists structures, all of which were erected by the army. Buildings are both T/O and HOB type. T/O type buildings are in poor condition. HOB type buildings are in fair condition. Railroad trackage, 61,577 lineal ft., 65-110 pound rail, is in good condition. Pavements, high and low type, are in good condition. Inclosures 4, 5, 6 indicate railway, electrical distribution and water systems.

(3) The present mission of this depot is for the storage of War Department surpluses in the amount of 25,693 tons programmed by WAA for early sale. The depot formerly had a mission as a distribution depot supplying posts, camps and stations in Southern California, and a filler mission supporting the Los Angeles Fort of Embarkation. 874 tons of supplies required for these missions still remain at the San Bernardino Engineer Depot as of 31 March 1947 but evacuation of the 874 tons is expected by 15 May 1947.

(4) This depot is recommended for surplus status.

(5) Not applicable

(6) Use of any portion of this property by other army or federal agencies is not recommended unless it develops that the WAA will accept simultaneous transfer of both surplus personal and real property and thereupon will require use of the facility pending final disposition of surplus personal property.

(7) This installation is recommended to be placed in surplus status as of 30 June 1947.

(8) Contractual commitments are:

(a) Water contract with City of San Bernardino.

(b) Water contract with San Bernardino Water Utilities Corporation.

(c) Electricity contract with California Electric Power Company.

(9) Reservoir, chlorinator and reservoir site recommended to be disposed of when last portion of depot site is disposed of.

(10) As indicated in paragraphs (2) and (6), it is possible that surplus personal property will be stored within this installation as of 30 June 1947. It is understood that disposition of this property will thereupon become the responsibility of Headquarters, 6th Army or the WAA, depending on method of disposing.

(11) Not applicable.

FOR THE CHIEF OF ENGINEERS:

B. B. BRUCE
Colonel, Corps of Engineers
Chief, Supply Division
Military Supply and Procurement

F-6

ORDNANCE AND EXPLOSIVE WASTE
ARCHIVES SEARCH REPORT
FOR THE FORMER
SAN BERNARDINO ENGINEER DEPOT
SAN BERNARDINO, CALIFORNIA
PROJECT NUMBER J09CA058402

APPENDIX G
REAL ESTATE DOCUMENTS

APPENDIX G

REAL ESTATE DOCUMENTS

Table of Contents

G-1 Current Owners List from the Preliminary Assessment (B-24).

G-2 Lease Data Circa 1942 (B-23).

CURRENT OWNERS LIST
 SAN BERNARDINO COUNTY
 SAN BERNARDINO ENGINEER DEPOT
 DEPR PROJECT NO. J09CA058500

<u>ASSESSOR PARCEL PARCEL</u>	<u>OWNER</u>	<u>ASSESSOR PARCEL PARCEL</u>	<u>OWNER</u>
262-011-02	DONALD & ELLINORA STAKES	262-042-17	ARIZONA SAND AND ROCK CO.
262-011-03	ALAN & VIRGINIA MAUSLEY	262-051-12	SOUTHERN PACIFIC CO.
262-011-04	DONALD & ELLINORA STAKES	262-051-16	COUNTY OF SAN BERNARDINO
262-011-05	SAN BERNARDINO WATER UTILITIES CORP	262-051-19	SOUTHERN PACIFIC TRANSPORTATION CO.
262-011-06	SAN BERNARDINO WATER UTILITIES CORP	262-051-20	SOUTHERN PACIFIC TRANSPORTATION CO.
262-011-37-5	CITY OF SAN BERNARDINO	262-015-21	METROPOLITAN WATER DISTRICT OF SO CAL
262-022-01	SAN BERNARDINO WATER UTILITIES CORP	262-051-24	SAN GABRIEL VALLEY MUNICIPAL WATER DIST
262-041-01	ALJO LUMBER CO	262-051-27	CALIFORNIA PORTLAND CEMENT CO
262-041-04	HESPERIA LIQUID GAS CO	262-051-29	CALIFORNIA PORTLAND CEMENT CO
262-041-09	MILTON & BETTY PAGE	262-051-30	CALIFORNIA PORTLAND CEMENT CO
262-041-12	ALFRED & EUSTIE CARABAJAL	262-051-31	SOUTHERN PACIFIC TRANSPORTATION CO
262-041-13	MILTON & BETTY PAGE	262-091-01	SCOTT & LINDA TUGER
262-042-13	SOUTHERN PACIFIC CO	262-091-02	CRAIG BRUMMETT
262-042-14	ARIZONA SAND AND ROCK CO	262-091-03	EMMA SMITH
262-042-15	TRADELANDS, INC	262-091-04	STEVEN & JULIE MEYER
262-042-16	ARIZONA SAND AND ROCK CO	262-091-05	PHILLIP & LILA QUIROZ

PROJECT NO J09CA058500

262-091-06	THOMAS & DONNA GILL	262-091-34	SALLY THOMAS
262-091-07	IVAN & PERNELIA SANDERS	262-091-35	MIKE MADRIGAL
262-091-10	SALLY THOMAS	262-091-36	ROBERT & BARBARA JONES
262-091-11	SALLY THOMAS	262-091-39	SHIRLEY MARSHALL
262-091-12	ERNEST & ELVERA ALBANEZ	262-091-40	DION & KATHY LAKE
262-091-13	THERESA MUSZALSKI	262-091-43	SHIRLEY MARSHALL
262-091-14	RAY JR & ALLEN GREEN	262-091-44	DION LAKE
262-091-15	LUIS & ABIGAIL VILLA	262-091-45	JERRY & CORNELIA LANTING
262-091-16	MICHAEL EGAN	262-091-47	FREDERICK & EVELYN DENNINGHAM
262-091-18	JOSE & FELICITAS ALVAREZ	262-091-48	ROBERT HANSEN & COLLEEN KOLLERT
262-091-19	AL GISE	262-091-49	COLLEEN KOLLERT
262-091-20	KENNETH & BEVERLY ROSE	262-091-50	JAMES & MAILI RUDZINSKI
262-091-22	MERKNER HILL	262-091-51	PATRICK & JOANN SALDECKE
262-091-23	CHESTON CHANCE	262-091-52	FRANCIS & FRIEDA JUDEM
262-091-24	DENNIS & OWEN CHRISTENSEN	262-101-04	CHRIS & IRENE DICKERSON
262-091-26	DENNIS & OWEN CHRISTENSEN	262-101-05	FRANCISCO CERDA
262-091-27	GEORGE & JOY JONES	262-101-06	SHIRLEY JOYCE
262-091-28	ELAINE SABOL	262-101-07	A P B & M R WAINWRIGHT
262-091-29	JOHN RIGBY	262-101-08	ALVIN MARTINEZ
262-091-30	JOY ROBINSON	262-101-09	ALVIN MARTINEZ
262-091-31	JOHN POWERS	262-101-11	GARY SCHULTZ
262-091-32	DENNIS & CHERYLE SUMMERS	262-101-12	FRED & MARTHA SUMMERS
		262-101-13	TAMAR WOOLERY

PROJECT NO J09CA058500

262-101-14	SHIRLEY BEDARD	262-121-06	CHARLES & CAROLL GIANNOTTI
262-101-15	ERIC MOTHS		
262-101-16	PYRAMID PRECAST CO INC	262-121-07	CHARLES & CAROLL GIANNOTTI
262-101-18	AUDREY TOLJSON	262-121-08	ROBERT & LOIS WOOLERY
262-101-19	MIGUEL & MARGARITA GARCIA	262-121-10	CLARENCE DARNELL
262-101-20	ERNEST DARBY	262-121-11	JUAN & SALVADOR LOPEZ
262-101-21	STEPHEN & ANONA SANTEE	262-121-12	HAROLD & SHIRLEY WILLIAMS
262-101-22	SOPHIA CHASE	262-121-13	PYRAMID PRECAST CO INC
262-101-23	HARRY & MARY RISTER	262-121-14	JIMMY & SHERYL JIMINEZ
262-101-24	HARRY & MARY RISTER	262-121-16	WESLEY LONG
262-101-25	RUTH STANBERRY	262-121-18	CLARENCE & BRUNHILD NICHOLS
262-101-26	RAYLYN HENDRIX		
262-101-27	BRUCE WANDERER	262-121-19	MATILDA HERNANDEZ
262-101-28	JERRY & CORNELIA LANTING	262-121-20	MATILDA HERNANDEZ
		262-121-21	LAUNA GANSTER
262-112-01	LOREN & RUTH PERCE	262-121-22	JAMES GUADAGNOLO
		262-121-23	TEODORO & ESTOLIA CASTRO
262-112-02	AUGUSTO & MARIA BROWN		
262-112-03	DOROTHY NADRATOWSKI	262-121-24	CASTLE & PHYLLIS SATTEFIELD
262-112-04	REGINALD & ELEANOR FREDERICK	262-121-25	ALAN & DEBORAH MC ALLISTER
262-121-02	DONNA JENSEN	262-121-26	JAMES & NAOMI MC CLOUD
262-121-03	ROBERT WOOLERY		
262-121-04	BILLY & SUSAN WEBB	262-121-27	HOWARD & LY-THI SINCLAIR
262-121-05	GRADY WHITENER	262-121-29	CLYDE & SYLVIA MUNOL

PROJECT NO J09CA058500

262-121-30	DAVID & VALARIE BUCKNAM	263-031-22	ARTURO & CYNTHIA MUNOZ
262-241-18	SOUTHERN CALIFORNIA EDISON COMPANY	263-031-23	JOHN & ELIZABETH SCUDDER
262-241-19	SAN BERNARDINO CO FLOOD CONTROL DIST	263-031-24	BETTY SUPERNAW
263-031-02	ART PALOS	263-031-26	BETTY SUPERNAW
263-031-03	WILBUR DAWSON	263-031-27	FRANK ASHE
263-031-04	GLENN & MARY POWELL	263-031-30	EUGENE & JANICE WHEELER
263-031-05	OSCAR SMITH	263-031-31	JOHNNY & MARSHA RUNNELS
263-031-06	OSCAR SMITH	263-031-32	LOUIS ADAMS
263-031-07	RAUL & MEREDITH MARQUEZ	263-031-33	ROBERT & NELLIE THRALL
263-031-08	ROBERT & MONA GSOELL	263-031-34	GARLAND & PATRICIA EAVEY
263-031-09	DOMINGO & OLIVIA SALAS	263-031-35	LOIS BISSEY
263-031-11	RICHARD & LUCILLE LOPEZ	263-031-36	MICHAEL & LINDA LUDWIG
263-031-12	CRAIG BRITTON & JACKIE KOENIG	263-031-37	DANIEL & JUANA SALCE
263-031-14	ANTHONY MARUCA	263-031-38	WALTER POMA
263-031-15	MEARDY LEE	263-031-40	JULIE & LORELEI WEAVER
263-031-16	THOMAS NORRIS	263-031-41	JUDY DAVIS
263-031-17	JAVIER RIOS & JULIAN RODRIQUEZ	263-031-42	MARY MILLER
263-031-18	HAROLD & THELMA MATTINA	263-031-43	MARY MILLER
263-031-19	EDWARD & DOROTHY BROWN	263-041-01	RAUL & MEREDITH MARQUEZ
263-031-20	SARAH CARNERO	263-041-02	BRUCE CAMBELL
263-031-21	DOROTHY WHITTEN	263-041-03	MARYAM CHEHREHSA
		263-041-04	DIETER & JOETTE FRANKENBERGER

PROJECT NO J09CA058500

263-041-04	ROGER WIBORG	263-041-34	THOMAS & EVA LANDRETH
263-041-07	FANNIE WESCH	263-041-35	CESAR & EVA DICKENSAUGE
263-041-08	DALE SEEMAN	263-041-36	CESAR & EVA DICKENSAUGE
263-041-09	FAITH ASSEMBLY OF GOD MUSCOY CALIF	263-041-37	FAITH ASSEMBLY OF GOD MUSCOY CALIF
263-041-10	MICHAEL ITNYRE	263-041-38	THERMON & LUCILLE WOOLERY
263-041-13	CINDY TOENSEND	263-041-39	JACK & ROSALIE KELLER
263-041-14	ROY CALLIHAN	263-041-40	ROBERT & JESSIE HANSEN
263-041-15	RICHARD PIERCE	263-041-42	LINDA REYNOLDS
263-041-16	JOHN HAZELTON C/O: BERT FORTIER	263-041-43	JIMMY & SHARON STEPHENS
263-041-17	BURLYN & OLIVE WOODS	263-041-44	ROBERT & DONNA WRIGHT
263-041-18	GERALDINE CLEMENSEN & ELSIE WISE	263-041-45	TOMMY & MARGARET MADEWELL
263-041-19	JUAN & MARIA URIBE	263-041-46	GARY & LYNDA KOBASA
263-041-20	WALTER KEIM & NANCY KEIM	263-051-03	MARK & COLLEEN GRAVES
263-041-21	FRANCES BRUMMIT	263-051-04	DAVID & CATHERINE HERBERT
263-041-24	MANUEL & MARY ESCANDON	263-051-05	WILLIAM DUNCAN
263-041-25	ROBERT JR & JESSIE HANSEN	263-051-06	CHARLES & EVANGELINA COE
263-041-26	ROBERT JR & JESSIE HANSEN	263-051-08	LILIAN MOSELEY
263-041-27	ARTHUR & MARY SLAESON	263-051-09	ROBERT & MILDRED ECKSTEIN
263-041-28	DANIEL & JUANA SALCE	263-051-10	CHARLES & CAROLYN GRIMWOOD
263-041-31	SIEGFREDO & CARMEN CHAVEZ		
263-041-32	JOHN & CARLOTTA REYNOSO		

PROJECT NO J09CA058500

263-051-11	JOSEPH SR & DORIS VANGESE	263-061-04	RAY & BETTY RICE
263-051-12	SABINE HUPP	263-061-06	CHIH-KANG TAI & NAI-WEN CHI
263-051-13	JOSEPHINE & EVEANOR TOSTADO	263-061-07	DOUGLAS & JANITH JOHNSON
263-051-14	JUAN & MARLYN GARCIA	263-061-08	TOMMIE WILLIAMS & GEORGE WHITFIELD
263-051-15	SELVA EFRAIN	263-061-14	SAN BERNARDINO CITY UNIFIED SCH DIST
263-051-16	CLEMENT & LUCILE SCULLEY	263-061-15	SAN BERNARDINO CITY UNIFIED SCH DIST
263-051-17	WILLIS MACKEY	263-061-16	SAN BERNARDINO CITY UNIFIED SCH DIST
263-051-19	ALAN & WILLIE HORENBURG	263-061-17	RAFAEL DEARMAS
263-051-20	DAVID & CATHERINE HERBERT	263-061-19	JAMES & BARBARA OSGOOD
263-051-21	LOLA DARROW	263-061-21	JAMES & BARBARA OSGOOD
263-051-22	JACK SMITH	263-061-23	DONALD & SANDRA SEINTURIER
263-051-23	LAURENCE KIOKE	263-061-26	VAUGHN & MAUREEN KAVON
263-051-24	IVA DEAN	263-061-27	DANIEL & ANN MARIE CRADDOCK
263-051-26	ROBERTO & STELLA RAMIREZ	263-061-29	DANNY ARROYA
263-051-27	COUNTY OF SAN BERNARDINO	263-061-30	DIETER & JOETTE FRANKENBERGER
263-051-28	EARL & HARRIETTE BLAKESLEE	263-061-32	JERRY & CHERAN SAVELL
263-051-29	JACK & MARILYN COONEY	263-061-33	JOE & VONDAH SMITH
263-051-30	KENNETH & NORA RUTLEDGE	263-061-34	JAMES & BARBARA OSGOOD
263-051-31	BARBROOK INC	263-061-35	CRALAND INC
263-061-01	SAN BERNARDINO CITY UNIFIED SCH DIST	263-061-38	RAFAEL DEARMAS
263-061-03	JAMES & SHERRY RUSSELL		

PROJECT NO J09CA058500

263-061-40	ALLEN & PATSY WATSON	263-071-11	SILAS & BETTY HYSELL
263-061-42	FRITZ & DEBRA ENGELAND	263-071-12	DONALD REYNOSO
263-061-43	CRALAND INC	263-071-13	FRANCISCO ZEPEDA
263-061-44	DATSY WATSON	263-071-14	EVELYN NELSON
263-061-46	FRID & LAUREN HESS	263-071-16	SANDRA MARTINEZ
263-061-47	DAVID & ASTA WHITE	263-071-17	DAVID & ROSEMARY VASQUEZ
263-061-48	ALLEN & PAISY WATSON	263-071-18	FRANK & EVELYN SEPULVEDA
263-061-49	JOHN & LETICIA MURRIETA	263-071-19	ORDIE & MICHA PLUNK
263-061-50	DANIEL HERRBACH	263-071-20	PEARL HOLMES
263-061-51	JAMES & SHERRY RUSSELL	263-071-23	WANDA ALBRIGHT & RUTH HOLDREN
263-071-01	BILLIE MORROW	263-071-26	LUCIA GUERRERO
263-071-02	GARY & DOROTHY MATHIS	263-071-27	JOHN & BLANCHE MORAN
263-071-03	R L & D F HARKEY	263-071-28	MACK MITCHELL
263-071-04	DAVID & CONSUELO CONTRERAS	263-071-29	DANIEL & CATHERINE MILLER
263-071-05	MICHAEL & PAMELA ALPS	263-081-01	NERY PAZ
263-071-06	GEORGE & DOROTHY SHORE	263-081-02	ALICE BRYANT
263-071-07	WILLIAM & LUCETTA DINSMORE	263-081-03	JOSEPHINE ADKINS
263-071-08	EMMETT & VIOLA NEWBY	263-081-06	DONALD WRISLEY & CHARLOTTE ELLIS
263-071-09	HELEN LONG	263-081-07	ERNEST DARBY
263-071-10	JERRY MEDEIROS	263-081-08	ERNEST DARBY
		263-081-11	PHILIP MAUTINO
		263-081-12	SIERRA REALTY ND INV INC
		263-081-13	LAWRENCE KING & MALAI KUEHNER

PROJECT NO J09CA058500

263-081-14	DIETER & JOETTE FRANKENBERGER	266-011-03	MELBA HROCK
263-081-16	WILLIAM & MARY BARTON	266-011-06	ATCHISON TOPEKA & SANTE FE RR CO
263-081-17	WILLIAM & MARY BARTON	266-011-09	GALE REINHART
263-081-18	F E & MARY RYAN	266-011-10	JESUS & ANTOINETTE ALVAREZ
263-081-19	FRANK ASHE	266-011-11	JESUS & ANTOINETTE ALVAREZ
263-081-20	MICHELLE McQUIRE	266-012-02	JAMES & DONNA PILLING
263-081-21	FRANK MUCHOW	266-012-03	LARRY & MARYJEANNE BRESCIANI
263-081-22	RICHARD & LYNN MARSH	266-012-03	JIM McFARLAND
263-081-24	FLEETWOOD & DODO SOUTHCOTT	266-012-04	MARLIN & MARGARET GUNTER
262-081-25	ALICE BROWN	266-012-05	MARLIN & MARGARET GUNTER
263-081-26	YSIDRO & AUGUSTINA TOVAR	266-012-06	BARBARA HOUSE
263-081-27	JUDY LASSETER	266-012-10	ROY PILCHER
263-081-28	MARION LANGEVIN	266-012-11	TIMOTHY & ELIZABETH LYNCH AND ROBERT & MARY LOVELAND
263-081-29	RICHARD & KATHLEEN YEAHEL	266-012-12	ROBERT & MARY LOVELAND
263-081-31	RIGOBERTO & MARIA MENDOZA	266-021-23	EVANS MILHOUSE
263-081-32	STEVELL & BETTY ROYSTON	266-021-24	CITY OF SAN BERNARDINO
263-081-33	RAFAEL & ELISA ALVARADO	266-021-27	CHARLES & ROBERT OLDER
263-081-34	RAFAEL & ELISA ALVARADO	266-021-28	JOHN & DORA BORUCHIN
263-081-35	FOXFIRE INVESTMENTS CO	266-021-29	FIDELCOR BUSINESS CREDIT CORPORATION
263-081-36	MARGUERITE BROCK		
263-081-37	MARGUERITE BROCK		

PROJECT NO J09CA058500

266-021-30	EVANS MILHOUSE & FONTELLA GRIMES	266-031-16	COURT COMMERCE CENTER
266-021-32	CHARLES & ROBERT OLDER	266-031-18	SAN BERNARDINO ASSOC
266-021-33	CHARLES & ROBERT OLDER	266-041-01	COVE DEVELOPMENT CORP
266-021-34	CHARLES & ROBERT OLDER	266-041-08	SAN BERNARDINO ASSOC
266-021-36	EVANS MILHOUSE	266-041-10	ANGEL JEMELIAM
266-021-38	CHARLES & ROBERT OLDER	266-041-15	ALLIED EQUITIES CORP
266-021-39	CHARLES & ROBERT OLDER	266-041-15-1	ALLIED EQUITIES CORP/ CAL PACIF CORP
266-021-40	CHARLES & ROBERT OLDER	266-041-16	D J B PROPERTIES INC
266-021-41	CHARLES & ROBERT OLDER	266-041-16-P	HOLLY ENTERPRISES INC
266-021-43	BORUCHIN INTERPRISES INC	266-041-17	SAN BERNARDINO STEEL
266-021-44	WALLCE & KATHRYN FRANCIS	266-041-22	FRED WALTER
266-021-45	HAROLD & LUCILLE PILLING	266-041-22-1	FRED WALTER
266-021-46	SANDRA TUMEY	266-041-25	SAN BERNARDINO CO FLOOD CONTROL DIST
266-031-04	SAN BERNARDINO CO FLOOD CONTROL DIST	266-041-26	SAN BERNARDINO CO FLOOD CONTROL DIST
266-031-08	H A B LAND DEVELOPMENT CO & SAN BERNARDINO ASSOC	266-041-27	SOUTHERN CALIFORNIA EDISION CO
266-031-11	METROPOLITAN WATER DIST OF SO CALIF	266-041-30	METROPOLITAN WATER DIST OF SO CALIF
266-031-13	METROPOLITAN WATER DIST OF SO CAL	266-041-31	METROPOLITAN WATER DIST OF SO CAL
266-031-14	COVE DEVELOPMENT CORP	266-041-34	METROPOLITAN WATER DIST OF SO CAL
266-031-15	SAN BERNARDINO CO FLOOD CONTROL DIST	266-041-35	FRANK & GALE HURD
		266-041-37	OTTO ELLERMAN
		266-041-38	LYELL HINTZ
		266-041-39	ROBERT & DOLORES WALTER
		266-041-40	SAN BERNARDINO ASSOC

PROJECT NO J09CA058500

266-041-44	SAN BERNARDINO STEEL	266-086-01	INTERNATIONAL CHURCH/ FOUR SQUARE GOSP
266-041-46	SAN BERNARDINO STEEL	266-086-02	INTERNATIONAL CHURCH/ FOUR SQUARE GOSP
266-041-46-P	SAN BERNARDINO STEEL	266-086-03	DAISY LEE
266-041-46-P 001	DOWMAN PRODUCTS INC	266-086-04	EBERT & PAULINE JACKSON
266-041-48	WILLIAM HUNTLEY	266-086-05	J D BAMFIELD KAREN RODWELL
288-041-50	WILLIAM HUNTLEY	286-086-06	JAINIE & SARAH ROSSO
266-041-51	SAN BERNARDINO ASSOC	266-086-08	CHARLES & TAMARA TUEY
266-051-04	H A B LAND DEVELOPMENT CO	266-086-09	JOSEPH & VICKIE MAGNINO
266-051-05	SAN BERNARDINO ASSOC	266-086-10	BILLY & SANDRA DILLARD
266-051-07	AIRPORT COMMERCE CENTER	266-086-11	DARREN & ANE SMITH
266-061-06	SAN BERNARDINO ASSOC	266-086-12	MIGUEL & CORRNE FENLEY
266-061-10	SAN BERNARDINO CO FLOOD CONTROL DIST	266-086-13	DAVID & MONEEY BOSWELL
266-061-12	CITY OF SAN BERNARDINO	266-086-14	KEVIN & GAIL ROBERTS
266-072-09	SAN BERNARDINO CO FLOOD CONTROL DIST	266-086-15	MORTGAGE GUARANTY INSURANCE CORP
266-072-17	SAN BERNARDINO ASSOC	266-086-16	MARK & SUSAN KNEPPER
266-072-32	RICHARD & RICHARD JR WESELINK	266-086-17	ANDREW & HELEN BOYD
266-072-33	RICHARD & RICHARD JR WESSELINK	266-086-18	STEVEN & SHARON BAKER
266-072-39	VILLA CIFLO ASSOCIATES	266-086-19	STEVEN LEFKOWICZ
266-072-40	VILLA CIELO ASSOCIATES	266-086-20	ROBERT & MARJORIE COBB
266-072-57	SOUTHERN CA EDISON CO	266-086-21	THOMAS STIPEK
266-072-60	SAN BERNARDINO CO FLOOD CONTROL DIST		
266-072-62	SAN BERNARDINO CO FLOOD CONTROL DIST		

PROJECT NO J09CA058500

266-086-22	JAMES KOONTZ	266-086-42	EDWARD & GLORIA MERRILL
266-086-23	TIMOTHY & GEORGANN HARBERT	266-086-43	DAVID PAGET
266-086-24	LINDSEY & CYNTHIA PIEPMEIER	266-086-44	HENRY & LINDA GENTRY
266-086-25	RUSS & KATHY OLDSON	266-086-45	LANCE & DORIS NOONE
266-086-26	RUSSELL & SUSAN HARTILL	266-086-46	RANDY & LAURA ROBERTS
266-086-27	EDWARD & COZETTE BRADLEY	266-086-47	FRANK MARTINEZ & JANICE BENTLEY
266-086-28	JOHNNIE RALPH	266-086-48	ROBBIE & ANGELA ROBINSON
266-086-29	LARRY & SONIA LIMON	266-086-49	DENNIS & EILEEN GREGORY
266-086-30	WILLIAM & K.D. EVYLN	266-086-50	RONALD & SHERLE VANCE
266-086-31	DONALD & KIMBERLEE THEURET	266-086-51	ADMINISTRATOR OF VETERANS AFFAIRS
266-086-32	JOHN & ISELIN REIBER	266-086-52	DAVID & LANONA CRISE
266-086-33	KENNETH & SHARON PORTER	266-086-53	RAMON BARELA
266-086-34	JAMES & HAROLD OLSON	266-086-54	BILL & TONYA WILLIAMS
266-086-35	KIRK MCKENZIE	266-086-55	ALLEN ZIDACK & MAURICE BERNIER
266-086-36	ROBERT & ELIZABETH EDWARDS	266-086-56	SRIKRISHNA UDUPA
266-086-37	ROBERT & JUDY KING	266-086-57	DAVID BERRY & HERBERT PHELPS
266-086-38	CHERYL ASHLEY	266-086-58	GARY CARTER
266-086-39	RAY GALMAN	266-086-59	DIANNE-MARGARET HEDGCOCK
266-086-40	DANIEL & BETTY MEANS	266-086-60	DANIEL & ANN BURKE
266-086-41	DOUGLAS & SUSAN ANDERSON	266-086-61	THEODORE & KATHLEEN WUTSON

PROJECT NO J09CA058500

266-086-62	DAVIDON HOMES	266-101-28	SOUTHERN CA EDISON CO
266-086-63	MUTUAL MORTGAGE CO	266-261-01	CAROLYN FORD
266-086-64	ROGER JANETZKY	266-261-02	ALFONSO & LORETTA SAUCEDO
266-086-65	MUTUAL MORTGAGE CO	266-061-03	EUGENE & MAJORIE KAFKA
266-091-24	SOUTHERN CA EDISON CO	266-261-04	RICHARD & MARGARET HANSEN
266-091-25	SOUTHERN CA EDISON CO	266-261-05	VINCENT & HELEN MINNILLO
266-091-26	SOUTHERN CA EDISON CO	266-261-06	RONALD & LISA FAUSSETTE
2660091-28	SOUTHERN CA EDISON CO	266-261-07	ANTONIO & IRENE SANCHEZ
266-091-29	CATWIL CORPORATION	266-261-08	CANDANCE McGEE
266-101-14	VILLA CIELO ASSOCIATES	266-261-09	ARTURO & CONSUELO ESCAMILLA
266-101-15	VILLA CIELO ASSOCIATES	266-261-10	CHERYL DIREEN
266-101-16	VILLA CIELO ASSOCIATES	266-261-11	ROSALIND WARNER
266-101-17	VILLA CIELO ASSOCIATES	266-261-12	JOAN SQUIRE
266-101-18	VILLA CIELO ASSOCIATES	266-261-13	CHARLES & ESTHER LEIGHTON
266-101-22	VILLA CIELO ASSOCIATES	266-261-14	JERRY HONN
266-101-24	SOUTHERN CA EDISON CO	266-261-15	PAUL & JUDITH RANARD
266-101-25	SOUTHERN CA EDISON CO	266-261-16	LESTER & ROSIA DECKARD
266-101-26	SOUTHERN CA EDISON CO	266-261-17	ROBERT & MARY MEYER
266-101-27	SOUTHERN CA EDISON CO	266-261-18	ENRIQUE & MERCEDES LIMON
		266-261-19	HOMES SAVINGS OF AMERICA
		266-262-01	THERESA CARLTON

PROJECT NO J09CA058500

266-262-01	KENNETH LAY	266-262-23	PEDRO & DORA PEREZ
266-262-02	EDWIN JR & JANICE TAYLOR	266-262-24	ROBERT ZIPP
266-262-03	JAMES PALMER	266-262-25	ROBERT & JANICE HUBBARD
266-262-04	JAMES DICKEN	266-262-26	ARTHUR & MARCIA CUTTER
266-262-05	DEAN & MELBA ZITKO	266-262-27	CHARLES & JUDITH ADMIRE
266-262-06	RICHARD BALL	266-263-01	JESUS & LINDA RAMIREZ
266-262-07	WALTER FAMILY TRUST	266-263-02	DAVID & DANA HANSEN
266-262-08	RONALD & ZENAIDA GAGNON	266-263-03	MICHAEL WELLS
266-262-09	MICHAEL & KIMBERLY LEIBER	266-263-04	FRANK & DOLORES MARTINEZ
266-262-10	ROHIT DOSHI	266-263-05	JOHN BARGER
266-262-11	MARVIN JR AND ANITA GUY	266-263-06	JESUS & PATRICIA GARCIA
266-262-12	IEM & KAREN MARKHAM	266-263-07	WILLIAM & LAVARD McMENAMIN
266-262-13	KENNETH & NANCY WILKEN	266-263-08	JOSEPH SR & DOLORES LAND
266-262-14	JAMES & LIZETTA BARLEY	266-263-09	RICKY & MARIE MATTHEY
266-262-15	VIVIAN & URANIA SUAREZ	266-263-10	MARY ARCARIS
266-262-16	LESLIE & BILLIE CHILD	266-263-11	GLENNA BABBITT
266-262-17	JOE & URBANA CLEMENTS	266-263-12	MARTHA MICHEL
266-262-18	HELEN SIMPSON	266-263-13	JIMMY & FREDDIE SANDERSON
266-262-19	JIM & MARGARET CONCHA	266-263-14	ROBERT & BRENDA FULLER
266-262-20	MICHAEL & TERRY NELSON	266-263-15	KEVIN & JOANNE GIRKINS
266-262-21	ROY & BARBARA IVIS		

PROJECT NO J09CA058500

266-263-16	MARY WESTERGART	266-361-20	RIVERVIEW INDUSTRIAL BUILDINGS
266-263-17	ALFONSO & ANGELA PANCUCCI	266-361-21	SAN BERNARDINO WEST SIDE COM DEV COR
266-263-18	GAIL O NEILL	266-361-21-P	VERNON OTERO
266-263-19	HAROLD & MARY HUNT	266-361-21-P 001	RAINBOW MILLS INC
266-263-20	GARY & JUNE BASTAJIAN	266-361-22	TEE PEE ENGINEERING CO
266-262-21	JOHN STOVER	266-361-23	C C SAN BERNARDINO, INC
266-263-22	JAMES & SHARON SANDAHL	266-361-24	C C SAN BERNARDINO, INC
266-263-23	GILBERT HALE	266-361-25	C C SAN BERNARDINO, INC
266-263-24	RALPH JR & IRMA KLEITZ	266-361-26	C C SAN BERNARDINO, INC
266-361-01	C C SAN BERNARDINO, INC	266-361-27	C C SAN BERNARDINO, INC
266-361-02	C C SAN BERNARDINO, INC	266-361-28	C C SAN BERNARDINO, INC
266-361-04	DOANE PRODUCTS COMPANY	266-361-29	C C SAN BERNARDINO, INC
266-361-04-1	DOANE PRODUCTS COMPANY	266-361-30	C C SAN BERNARDINO, INC
266-361-05	GENERAL FOAM PLASTIC CORP	266-361-31	C C SAN BERNARDINO, INC
266-361-06	GENERAL FOAM PLASTIC CORP	266-361-32	C C SAN BERNARDINO, INC
266-361-06-P	GENERAL FOAM PLASTICS	266-361-33	PETER & BRIGITTE HAUBER
266-361-07	S B ASSOCIATES	266-361-34	C C SAN BERNARDINO, INC
266-361-08	STATE COLLEGE PARTNERSHIP	266-361-35	PETER & BRIGITTE HAUBER
266-361-09	PINE LAKE ASSOC		
266-361-09-P	COLORTILE SUPERMART INC		
266-361-11	DOWMAN PRODUCTS INC		

PROJECT NO J09CA058500

266-361-36	C C SAN BERNARDINO, INC	266-361-55	C C SAN BERNARDINO, INC
266-361-37	C C SAN BERNARDINO, INC	266-361-56	C C SAN BERNARDINO, INC
266-361-38	C C SAN BERNARDINO, INC	266-361-57	C C SAN BERNARDINO, INC
266-361-39	C C SAN BERNARDINO, INC	266-361-58	C C SAN BERNARDINO, INC
266-361-40	C C SAN BERNARDINO, INC	266-361-59	FEDERAL LAND BANK ASSN OF RIALTO
266-361-41	C C SAN BERNARDINO, INC	266-361-59-1	SOUTHERN CA PRODUC- TION CREDIT ASSOC
266-361-42	UNITED STATES POSTAL SERVICE	266-361-60	C C SAN BERNARDINO, INC
266-361-43	C C SAN BERNARDINO, INC	266-361-61	C C SAN BERNARDINO, INC
266-361-44	C C SAN BERNARDINO, INC	266-361-62	C C AN BERNARDINO, INC
266-361-45	C C SAN BERNARDINO, INC	266-361-63	C C SAN BERNARDINO, INC
266-361-46	SOUTHLAND CORPORATION	266-361-64	C C SAN BERNARDINO, INC
266-361-47	SOUTHLAND CORPORATION	266-361-65	C C SAN BERNARDINO, INC
266-361-48	SOUTHLAND CORPORATION	266-361-66	C C SAN BERNARDINO, INC
266-361-49	C C SAN BERNARDINO, INC	266-361-67	C C SAN BERNARDINO, INC
266-361-50	C C SAN BERNARDINO, INC	266-361-68	C C SAN BERNARDINO, INC
266-361-51	C C SAN BERNARDINO, INC	266-361-69	SOUTHLAND CORPORATION
266-361-52	C C SAN BERNARDINO, INC	266-361-69-P	SOUTHLAND CORPORATION
266-361-53	C C SAN BERNARDINO, INC	266-361-70	SOUTHLAND CORPORATION
266-361-54	C C SAN BERNARDINO, INC		

PROJECT NO J09CA058500

266-361-71	SOUTHLAND CORPORATION	266-381-04	ALAN & TERESA JOHNSTONE
266-361-72	SOUTHLAND CORPORATION	266-381-05	DAVID & LINDA MASTERS
266-361-73	C & M FINE PACK INC	266-381-06	RAMESH & JASHODA PATEL
266-361-73-1	C & M FINE PACK INC	266-381-07	CHARLES & LINDA FRAZIER
266-361-74	C & M FINE PACK INC	266-381-08	JOHN & MARIA LEMUS
266-361-75	J S P AMERICA INC	266-381-09	DULCY DISTEFANO
266-361-76	CC SAN BERNARDINO, INC	266-381-10	SAM BEDDINGFIELD
266-361-77	C C SAN BERNARDINO, INC	266-381-11	MATTHEW BARRIE
266-361-78	C C SAN BERNARDINO, INC	266-381-12	JOHN TURNER
266-361-79	C C SAN BERNARDINO, INC	266-381-13	PATRICK APODACA
266-361-80	C C SAN BERNARDINO, INC	266-381-14	RANDY NEIHART
266-361-81	ATCHISON TOPEKA & SANTA FE RR CO	266-381-15	CRAIG & BARBARA SMITH
266-361-82	DOANE PRODUCTS CO	266-381-16	MARIA PERKINS
266-361-83	DOWMAN PRODUCTS CO	266-381-17	CONSTANCE CROMPTON
266-361-84	STATE COLLEGE PARTNERSHIP	266-381-18	RAFAEL & LAURITA FELIX
266-361-85	ATCHISON TOPEKA & SANTA FE RR CO	266-381-19	LINDA KANIPE
266-361-86	ATCHISON TOPEKA & SANTA FE RR CO	266-381-20	GUSTAVO & SHERRY SAAVEDRA
266-381-01	SUZANNE WECKERLY	266-381-21	PAUL PRELITZ
266-381-02	SAM BEDDINGFIELD	266-381-22	TODD KEEGAN
266-381-03	MAGNOLIA JONES	266-381-23	ARNOLD & GLORIA SANDCVAL
		266-381-24	MARCOS & LUCIE BEJAR
		266-381-25	STANLEY & JUDITH JONES

PROJECT NO J09CA058500

266-381-26	ALLEN BELIA & HING WOO	266-391-07	LIBBY & ARVENE QUINLAN
266-381-27	JAKE & ROSALIE HURTADO	266-391-08	RICHARD & MARCIA BEDOLLA
266-381-28	ROBERT & CHRISTA SIDUR	266-391-09	FRANK & MARY LASH
266-381-29	ROBERT & MONICA MORRIS	266-391-10	MANUFACTURERS HANOVER MORTGAGE CORP
266-381-30	ISMAEL & SONG ROMERO	266-391-11	WILLIAM SLATER
266-381-31	MICHAEL PROIETTI	266-391-13	MURPHY & DEIVE BENARD
266-381-32	CRAIG CLOSE	266-391-14	JAMES McKINNEY
266-381-33	HARVEY WOO	266-391-15	GERALD & ROBIN BOATMAN
266-381-34	RUTH RITTER	266-391-16	NEAL & MARCIA DEMELO
266-381-35	ROBERT ECKERT	266-391-17	WILLIAM POWERS & ADOLPH DUFRESNE
266-381-36	FINNIS & TEREIAIA KEITH	266-391-18	LOREN PEARSON
266-381-37	EUGENE & AKIKO LU BRANT	266-391-19	MICHAEL & JACKI CROUSE
266-381-38	BRUCE & LORETTA MOORE	266-391-20	JOHN & MARY CROWLEY
266-381-39	KIM & LINDA SLOBOM	266-391-21	NATALIE DARK
266-391-01	MANUEL & PAZCUALA TRUJILLO	266-391-22	EDUARDO & CHIH RIOJAS
266-391-02	PAUL & LORI IVERSON	266-391-23	PETER & GENEIVER LEWIS
266-391-03	GLENN SWIRES	266-391-24	JACK GRAHAM
266-391-04	JOSEPH & CHERYL GARLAND	266-391-25	RONALD & SHIRLEY PEARCE
266-391-05	TERRANCE & CHRISTINE MICHAELS	266-391-26	DONALD & LOUISE WALKER
266-391-06	ERNEST & BARBARA PASCALE	266-391-27	ROY & RANDEE MITSON

266-391-29	JOSE & CONCEPCION GONZALEZ	266-421-05	CITATION HOMES
266-391-29	DAVID & LOIS VANDERVEER	266-421-06	CITATION HOMES
266-391-30	WILLIAM & KAREN THOMPSON	266-421-07	CITATION HOMES
266-391-31	ROBERT & MARGARET DEGLER	266-421-08	CITATION HOMES
266-391-31	ROBERT & MARGARET DEGLER	266-421-09	CITATION HOMES
266-391-32	WAYNE & FVELYN CARLSON	266-421-10	CITATION HOMES
266-391-33	WAYNE & FVELYN CARLSON	266-421-11	BRENDA LUCAS
266-391-33	LOUIS & LYNN LONG	266-421-12	MICHAEL & LINDA EMERY
266-391-34	RAYMOND & LEE SEPULVEDA	266-421-13	HEDDY DAVID
266-391-35	BANABAS SEATON	266-421-14	KATHLEEN ZAMANJAHROMI
266-391-36	WILLIAM & DEBORAH BURGY	266-421-15	DOUGLAS BLINKINSOP
266-391-37	THOMAS & LINDA SCHEAB	266-421-16	DANIEL & JEANNIE BENART
266-391-38	RYAN WILSON & GARTH HIGGINS	266-421-17	DAVID & CHERYL TOGASHI
266-391-41	JOHN & CRYSTAL SPRINGER	266-421-18	GEORGE & CATHERINE COWLES
266-391-42	JOSEPH & ELIZABETH BENJAMIN	266-421-19	ROBERT & HELGA HARRIS
266-391-43	PHILIP & RACHEL WHITTEN	266-421-20	GREGORY HASE
266-391-44	GREGORY & MAUREEN SPURLOCK	266-421-21	SARA ROSAGE
266-391-45	OMAR & CHRISTINE FARMER	266-421-22	JAMES & GERTRUDE SMITH
266-421-01	CITATION HOMES	266-421-23	GODOFREDO & CELSA MANALO
266-421-02	CITATION HOMES	266-421-24	JAMES & REBECCA POWERS
266-421-03	CITATION HOMES	266-421-25	DANNY HITT
266-421-04	CITATION HOMES	266-421-26	JEFFREY & DEBRA SUMPTER

PROJECT NO J09CA058500

266-421-27	PAUL & MARTA LUNA	266-441-03	CARL & MARIA BROWN
266-421-28	LANA RUIZ	266-441-04	MARK & LEILA JANSSEN
266-421-29	HARRY & CAROL OREOL	266-441-05	JORGE LANUZA & MARTHA MONTENEGRO
266-421-30	STEPHEN ALLEN	266-441-06	WILLIAM & LINDA WALTON
266-421-31	WALTER & SHANNON REED	266-441-07	JACK & MERI BUTLER
266-421-32	SERGIO & DENISE DE CARVALHO	266-441-08	THOMAS & ELEANOR STAMP
266-421-33	MICHAEL & STEPHANIE NIGG	266-441-09	MICHAEL & MAUREEN HORNE
266-421-34	MARK LEHMAN & BRENDA HOPSON	266-441-10	LAWRENCE & DIANNE BEALL
266-421-35	STEVEN & ANNA WEITH	266-441-11	LARRY & SHERIDA HEASLEY
266-421-36	HOMESTEAD CORP	266-441-12	JEFFREY KLUG
266-421-37	ROGER & PATRICIA TOGASHI	266-441-13	RICHARD WEST
266-421-38	MORTGAGE GUARANTY INSURANCE CORP	266-441-14	RICHARD & IRMA SILVAS
266-421-39	KURT & PAMELA WAGNER	266-441-15	DANIEL & TINA HATHAWAY
266-421-40	CALVIN & KIMI SKOUSEN	266-441-16	NEIL & SUSIE COPLEA
266-421-41	GLENN & JACQUELINE LAWHORN	266-441-17	HOPE & ROY OLGUIN
266-421-42	DANNIE & MELISSA CARLONE	266-441-18	OLGA ABAD
266-421-43	JEFFREY & LOUISE WALL	266-441-19	JOHN RODGERS
266-421-44	WILLIAM & LISA CHRISTENSEN	266-441-20	JESSE & ROSALIE GARCIA
266-441-01	CAROLE STEPHAN	266-441-21	GLENN & CATHERINE STOTZ
266-441-02	DAVID & VERNA KINNEY	266-441-22	RALPH & GEORGIA RATHER

PROJECT NO J09CA058500

266-441-23	COURTNEY & CARLA WYRICK	266-441-43	RAUL & MILAGROS BALLESTER
266-441-24	BERTHA JARMAN	266-441-44	JAMES & KATHERINE SLEPSKI
266-441-25	BENJAMIN & RUTH SHEVCHUK	266-441-45	ROBERT & JANAN DILLY
266-441-26	ROBERT & FRANCIS REAMS	266-441-46	JOAN ANELLI
266-441-27	RUSSELL & JERI FOWLER	266-441-47	DANILO & HERMINIA VILLACARLOS
266-441-28	WILLIAM & IMA ENT	266-441-48	PAULETTE FINNESETH
266-441-29	MARK & KATHLEEN OWENS	266-441-49	PAMELA CRABTREE
266-441-30	AUDREY KELLY	266-441-50	MICHAEL & BEVERLY DRWALL
266-441-31	DONALD & MARILYN DENDY	266-441-51	DEBORAH HARRIS
266-441-32	DANNY SCATURRO	266-441-52	JOHN & MARY DARBY
266-441-33	GREG & DEBRA MOORE	266-441-53	EDWARD & PHYLLIS LEILI
266-441-34	MILES & NONA RICHIE	266-441-54	MONTE & KIM SKIDMORE
266-441-35	ALBERT & DIANE PARMENTER	266-441-55	STEVEN & BARBARA WHITTED
266-441-36	MICHAEL LEMASTERS	266-441-56	KYLE & DANA HADLEY
266-441-37	CHARLES & SUSAN BARNONDES	266-441-57	ROBERT & TINA RANSELL
266-441-38	MARK & PENNY CARR	266-441-58	METRI & JANDRAK HAWATMEH
266-441-39	ALEXANDER SWAYNE	266-441-59	IBRAMIM & NAREMAN ABUJOUDEH
266-441-40	MAURICE & ROSEMARY TOWNSEND	266-441-60	ROY & CHRISTINE HUTCHISON
266-441-41	ARTURO & MARTHA GONZALEZ	266-451-01	McCARTHY CO
266-441-42	DUANE & DEBORAH LOGAS	266-451-14	McCARTHY CO

PROJECT NO J09CA058500

266-451-15	McCARTHY CO	266-453-04	McCARTHY CO
266-451-16	McCARTHY CO	266-453-05	McCARTHY CO
266-451-17	McCARTHY CO	266-453-06	McCARTHY CO
266-451-18	McCARTHY CO	266-453-07	McCARTHY CO
266-451-19	McCARTHY CO	266-453-08	McCARTHY CO
266-452-01	McCARTHY CO	266-453-09	McCARTHY CO
266-452-02	McCARTHY CO	266-453-10	McCARTHY CO
266-452-03	McCARTHY CO	266-453-11	McCARTHY CO
266-452-04	McCARTHY CO	266-453-12	McCARTHY CO
266-452-05	McCARTHY CO	266-453-13	McCARTHY CO
266-452-06	McCARTHY CO	266-453-14	McCARTHY CO
266-452-07	McCARTHY CO	263-451-15	McCARTHY CO
266-452-08	McCARTHY CO	266-461-01	GEORGE & CARMENCITA NEUSSE
266-452-09	McCARTHY CO	266-461-02	TERRY & RANDALYNN SHEA
266-452-10	McCARTHY CO	266-461-03	JOE & ELAINE DENMON
266-452-11	McCARTHY CO	266-461-04	DANIEL WHITAKER
266-452-12	McCARTHY CO	266-461-05	ANTHONY & VICTORIA ROMERO
266-452-13	McCARTHY CO	266-461-06	JOSE NEGRETTE
266-452-14	McCARTHY CO	266-461-07	TIMOTHY MELTON
266-452-15	McCARTHY CO	266-461-08	JERRY & BRENDA COOK
266-452-16	McCARTHY CO	266-461-09	DAVID SALLEE
266-452-17	McCARTHY CO	266-461-10	ALBERTO CALVILLO
266-452-18	McCARTHY CO	266-461-11	ROBERT & ELLEN WAGGONER
266-452-19	McCARTHY CO	266-461-12	RANDY & CAROL NELSON
266-452-20	McCARTHY CO		
266-453-01	McCARTHY CO		
266-453-02	McCARTHY CO		
266-453-03	McCARTHY CO		

PROJECT NO J09CA058500

266-461-13	LEO JR & PATRICIA GUNTHER	266-461-33	EDGAR & WANDA BAKER
266-461-14	IAN & RUTH McQUAT	266-461-34	JOSEPH & JACQUELINE ALLEN
266-461-15	BERTIE CORT	266-461-35	EUGENE JR & ALYCE VANN
266-461-16	MARIO & SHARYL MARTINEZ	266-461-36	KENNETH & JUDY DUFFIELD
266-461-17	SALVATORE & MARGARET PIPITONE	266-461-37	JAMES REUSS
266-461-18	PAUL JOHNSON & CARSON LOWE	266-461-38	STEVE & TERI LAUFER
266-461-19	ANNETTE MANZELLA	266-461-39	WILLIAM ROSENSTEEL
266-461-20	ROBERT & MELISSA DREY	266-461-40	ROBERT & STEPHANIE ROBERTSON
266-461-21	CRISTINO & ZULMA SANTIAGO	266-461-41	ROBERT JR & PATRICIA TOUSLEY
266-461-22	DONALD & CHRISTINA RICHARDS	266-461-42	GORDON JR & MARY CASSADEY
266-461-23	CESAR & SUSAN LOPEZ	266-461-43	JAMES & SHIRLEY JORGENSEN
266-461-24	BLAKE & SHERRI BROOKS	266-461-44	JIMMIE HARTZOG & RAYMOND & VICKIE SMITH
266-461-25	LAWRENCE & YURIDIA ROBERTSON	266-461-45	SUSAN MILLER
266-461-26	NOE & ALICIA FALCONI	266-461-46	DONALD & JOYCE WAGONER
266-461-27	LAWRENCE & ARMIDA LIPSETT	266-461-47	STEPHEN & SUSAN VANDEN RAADT
266-461-28	JAMES LA MARRE	266-461-48	WILLIAM & ELIZABETH DICKINSON
266-461-29	KEITH DE MUTH	266-461-49	BESNITO URQUIZA JR
266-461-30	OLATUNJI & SARAH AJIBOLA	266-461-50	JOSEPH & JOSEPH HENSLEY
266-461-31	MICHAEL & SUZANNE PARKENSON	266-461-51	WILLIAM HOLT
266-461-32	GREGORY & LESLIE LONDOS	266-461-52	DANNY & MARY ORTIZ

PROJECT NO J09CA058500

266-461-53	JOHN & BARBARA FOSTER, ETAL	266-461-74	MICHAEL & PATRICIA HARDY
266-461-54	JOSE & MARIANNE GARZA, ETAL	266-461-75	RICHARD JOHNSTON
266-461-55	FLARE JOHNSON	266-461-76	CLARICE DOERING
266-461-56	CHARLES COFFELT	266-461-77	GREGORY & CAROL HARRY
266-461-57	GREGORY & JANE LITTLE	266-471-01	ROSARIO WENZL
266-461-58	GREGORY & MICHELLE HARRINGTON	266-471-02	EDMUND GRESS, ETAL
266-461-59	ROBERT ESTRADA	266-471-03	LIBRADO & HERLINDA ASENCIO
266-461-60	STEVEN & KIM FIFE	266-471-04	BARBARA LAGGES &
266-461-61	JANET CROWLEY	266-471-05	DANNY & MARY TIPTON
266-461-62	STEVEN & CATHRINE McCRA	266-471-06	ROBERT & RITA NORTON
266-461-63	WARREN MADISON	266-471-07	NESTOR & HELEN DULLAS
266-461-64	MARK & CYNTHIA GOODWIN	266-471-08	FRANK & PATRICIA KAWASAKI
266-461-65	WALTER & RHONDA BRADFORD	266-471-09	CAROLE WESTPHAL
266-461-66	PAUL HITT JR	266-471-10	MOHSEN & SHOALEH DASHTI
266-461-67	MARK & ALICE MURRAY	266-471-11	RAMON SR & MEKKIA DE SANCHEZ
266-461-68	MICHAEL & LINDA FRANKLIN	266-471-12	ROBERT & JOSIE NAGY
266-461-69	BARBARA REYNOLDS	266-471-13	MARK SJOBERG
266-461-70	HERBERT & LILLIAN CONWAY	266-471-14	MARK & CARMEN GREGORY
266-461-71	BENNETT & LINDA BURNS	266-471-15	RUBEN & KAREN DURAN
266-461-72	THOMAS & ELLEN TIMMRECK	266-471-16	BLAKE & VALARIE CARR
266-461-73	DONALD & SHARON JOHNSON	266-471-17	PATRICK & DIANE SHEPHERD

PROJECT NO J09CA058500

266-471-18	RANDY & CLEO CHARLAND	266-471-39	DOUGLAS & DONNA MYERS
266-471-19	MARK & LUANNA RIVAS	266-471-40	ROBERT NAGY
266-471-20	KYUNG & BOOSOOK CHUNG	266-471-41	KENNETH & VIRGINIA TODHUNTER
266-471-21	STEVEN & BRENDA GOMEZ	266-471-42	MICHAEL & NANCY SALGADO
266-471-22	DAVID & JANET KRUGLE	266-471-43	GORDON BOUSKILL
266-471-23	KELLY BERRY	266-471-44	NEAL FARBER
266-471-24	DEBORAH HUGHES	266-471-45	JOHN & DORIS KELLY
266-471-25	ROBERT WILES, ETAL	266-471-46	DENNIS PRILL
266-471-26	LEONIE OYLER	266-471-47	ALLEN JONES
266-471-27	ADRIAN PINA, ETAL	266-471-48	LARRY PRITCHETT
266-471-28	KEVIN & MICHELLE FISHER	266-471-49	CHRISTOPHER & CHRISTINA DAVID
266-471-29	CARL & CAROL STRILER	266-471-50	THOMAS ZMUDKA, ETAL
266-471-30	BEN & VALENTINA ARAGONES	266-471-51	PHILIP & WENDELYN DAVENPORT
266-471-31	EDWARD JR & IVETTE BRONIOLA	26-471-52	TIMOTHY & JANE RICKER
266-471-32	THELMA BAKER	266-471-53	ANTONIO OTERO, ETAL
266-471-33	FRANKLIN & CAROLINE WHITE	266-471-54	AMES & DOLORES MOORE
266-471-34	TED & KARA HAMILTON	266-471-55	WILLIAM & GAYLE HAYNES
266-471-35	CHARLES SABBAU	266-471-56	ERROL HARRIS
266-471-36	LEE & BETH YAEGLE	266-471-57	JOHN & BARBARA FOSTER
266-471-37	TIMOTHY & JODY GREENAN	266-471-58	CARLOS & MARY BRAMBILA
266-471-38	STEPHEN & MARJORIE EDDY	266-471-59	ROBERT & GEREYLN LOGAN
		266-471-60	OSCAR & L. DRISKILL

PROJECT NO J09CA058500

266-471-61	DAVIDSON HOMES	266-471-80	BENLEON & YVONNE TAYLOR
266-471-62	KRISHNA & ELVA RAMSARAN	266-471-81	KENT & JUDITH HARDING
266-471-63	DENNIS & ROSEMARY RICE	266-471-82	KENNETH THOMAS
266-471-64	GARY & LELA HOWELL	266-471-83	JAMES & MENDY WARMAN
266-471-65	ANTHONY & SANDRA POMPEO	266-481-01	MELVIN & MELVIN JR WRIGHT
266-471-66	HUGH & KATHLEEN BOYD	266-481-02	EVERETT & ROBERTA ROYER
266-471-67	BARRIE & PAMELA EALIER	266-481-03	SHAHRAM & SHAHRAM FIROOZABADI
266-471-68	RONALD & MIYOKO HOWARD	266-481-04	PATRICK & DEBRA REIS
266-471-69	ALTA & ANGELO DI LORENZO	266-481-05	DAMIANOS MANOLIS
266-471-70	BRIAN & RHONDA LIND	266-481-06	ROBERT & GAYLA MASCOE
266-471-71	ALBERT & HARRIET ROGGENBUCK	266-481-07	VERNA MUTHONI
266-471-72	JAMES & LENA FERNANDES	266-481-08	JAMES & DIANNA WOLFF
266-471-73	DONOVAN & MARLENE PROFT	266-481-09	ROBERT & LORRAINE SWICKARD
266-471-74	JAMES & ANN ROBERTSON	266-481-10	RAFAEL & MARIA CORREA
266-471-75	JAMES & BONITA SHANKLIN	266-481-11	LOUIS & MARIBEL LAWSON
266-471-76	RANDALL CHUNG	266-481-12	MATT & MELANIE LYONS
266-471-77	LESLIE & JUNE SCAFF	266-481-13	NAMOMI MC CARRELL & DUANE MILLER
266-471-78	CARL & VERONICA HOSJER	266-481-14	THOMAS & PAMELA MC NEIL
266-471-79	DAVID & MICHELLE SILVA	266-481-15	STEPHEN & VICTORIA LARSON
		266-481-16	MILTON ALLY, ETAL

PROJECT NO J09CA058500

266-481-17	GARY & JUNE ANGEL	266-491-02	RICARDO & MARY BIENKOWSKI
266-481-18	TERRY & DEBRA BRIGLE	266-491-03	BRIAN & JACQUELINE FITZGERALD
266-481-19	ROBERT & CYNTHIA BUCCI	266-491-04	RAYMOND & DENISE MANSFIELD
266-481-20	JEFFERY & EVELYN PLASTER	266-491-05	MICHAEL & SHERYL CURRY
266-481-21	JOHN & BRENDA EDGEHOUSE	266-491-06	GEORGE JR & JILL BENEDETTO
266-481-22	STEVE & DEBRA HAINES	266-491-07	EDWARD & LINDA REINAGA
266-481-23	BARRY & DEBRA ZUROFF	266-491-08	GILBERT & ELIZABETH LEMUS
266-481-24	CHARLENE SAMPO	266-491-09	RUSSELL FERRIS
266-481-25	BRYCE & KARALYN MIBECK	266-491-10	THOMAS & IRMA KINSELLA
266-481-26	STEVEN & DIANA FESTOR	266-491-11	TODD & PAULA SHALLCROSS
266-481-27	ROBERT & MARY BENOIT	266-491-12	STEVEN MAMMEN
266-481-28	ANDREW & FEDERICA HUNLEY	266-491-13	THOMAS CASS
266-481-29	RICHARD & SANDRA HOPPER	266-491-14	PATRICIA HOLMBERG
266-481-30	MICHAEL & MARCI RUIZ	266-491-15	WILLIAM & NIRA EVANS
266-481-31	RICHARD & PHILOMENA RYAN	266-491-16	MARK & LINDA ROBERT
266-481-32	JOSEPH & CHRISTINE BRANCH	266-491-17	WILLIAM & ANNETTE GOEBIG
266-481-33	BARBARA FLETCHER	266-491-18	OSCAR & MITILDE BENAVIDES
266-481-34	RICHARD & MARY CHARNEY	266-491-19	RICHARD & CYNTHIA LEVIN
266-491-01	JOSEPH & DARLENE JOHNSON	266-491-20	DEBRA DAVIS
		266-491-21	RONALD & KAY SANDUSKY

PROJECT NO J09CA058500

266-491-22	RENE & SHERI CORTEZ	266-491-42	JOSEPH & ELODIA SYTNIK
266-491-23	DANNY & KAREN PECK	266-491-43	DIANE & THEODORE LISTON
266-491-24	CHUMNAN & RAVADEE WORAWONGS	266-491-44	RICHARD & PATRICIA O'NEILL
266-491-25	ROBERT & SHERRY KLICK	266-511-01	SYLVIA FORT
266-491-26	TIMOTHY & JENNIFER CAMPBELL	266-511-02	FRED NICOLOFF
266-491-27	JOSEPH & CAROLYN DENERAKIS	266-511-03	RICHARD & SUSAN MACIAS
266-491-28	KEVIN DAVIS	266-511-04	ROBERT JR & JOAN WALTERS
266-491-29	JAMES RODRIGUEZ	266-511-05	DAVID & DIANE PAPAZIAN
266-491-30	GUSTAVO & LINDA SILVA	266-511-06	WILLIAM WHITEHEAD
266-491-31	CARLOS & LAURA GONZALES	266-511-07	KEITH HAIGH
266-491-32	LARRY & CAROL BALLINGER	266-511-08	MICHAEL KELLY
266-491-33	LEROY & CECILIA DAUGHENBAUGH	266-511-09	WILLIAM & DOTTIE GOFF
266-491-34	JUDY GESTRING	266-511-10	KENDALL & JEAN TAYLOR
266-491-35	RAFAT RAIE	266-511-11	DAVID & LYNETTE STEMPER
266-491-36	RICHARD & MAMDY BOHN	266-511-12	DAVID & CHERIE ODEN
266-491-37	BILLIE GRAVES	266-511-13	SUZANN HARRIS
266-491-38	EDWARD & MYRA TAROUILLY	266-511-14	DAVID & VICKIE LARSEN
266-491-39	DAVID & PEGGY PETTEY	266-511-15	STEVEN COSTA
266-491-40	HENRY JONES	266-511-16	GARY & KAREN ANDERSON
266-491-41	GEOFFREY & SHARMON SHARP	266-511-17	LARRY AND DOROTHY QUENGA
		266-511-18	STEVEN WEBER

PROJECT NO J09CA058500

266-511-19	CATHLEEN BRENNAN	266-511-39	GERRIT & J. ZWART
266-511-20	JIMMY DIXON	266-511-40	JOHN & REBECCA SKOUSEN
266-511-21	DANIEL PAUTISTA	266-511-41	RICHARD DUCKETT
266-511-22	DONALD WILLIAMS	266-511-42	DAVID REED
266-511-23	LAWRENCE & SUZANNE GAULT	266-511-43	WILLIAM JR & JAYNE ABERNATHIE
266-511-24	DALE & NANCY MAUGER	266-511-44	DENNIS DE VILLE
266-511-25	ONYCHA & EVELYN NAWAOMAH	266-511-45	MARIO & PEARL CASTRO
266-511-26	DANNY & VICKI BISHOP	266-511-46	ANDREW CHOOS
266-511-27	LARRY & ANN LONG	266-511-47	PAMELA FURR
266-511-28	HARRY & SALLY SMITH	266-511-48	JULIE OLSEN
266-511-29	ROBERT & LYNDA MINNICK	266-511-49	DANIEL & OLGA ACRIE
266-511-30	WILLIAM & JOYCE ROSIFR	266-511-50	MICHAEL MARTINEZ
266-511-31	ROBERT & SHELLEY BIRD	266-511-51	STEPHEN & SHIRLEY BARNEIT
266-511-32	MARK WONG	266-511-52	JEFF & KATHY YESENSKY
266-511-33	LYLE & BERTHA CAPAU	266-511-53	CHARLES & LINDA PALERMO
266-511-34	ROBERT & MARCELINA WEBBER	266-511-54	MARK MCALPINE
266-511-35	KAREN JOHNSON	266-511-55	WILLIAM & MELODY NEILL
266-511-36	ELLIE & DELENE HOUSTON	266-511-56	WILLIAM O'DIEAR JR
266-511-37	MICHAEL SLATON & CHERYL KREBS	266-511-57	ROGER & CRYSTAL DANIELS
266-511-38	KENT & SARAH VELFZ	266-511-58	ROBERT & KAREN FERGUSON
		266-511-59	JAMES JR & LYNNE MC MULLEN
		266-511-60	ROBERT PEEL

PROJECT NO J09CA058500

266-511-61	MARIO & GINA IBARRA	266-511-82	TERRY & SHARLENE LENTZ
266-511-62	SANDRA SILVA	266-511-83	KENNETH & RACHEL SCHILINKERT
266-511-63	ALBERT & BETTY VALIO	266-511-84	KELLY JR & MAYARUSAME DAVIDSON
266-511-64	HASMUKH PATEL	266-511-85	RICHARD & SHEILA HARO
266-511-65	BRUCE & JENNIFER ATTANA	266-511-86	KIM VITALE
266-511-66	LANCE & PAMELA CLARK	266-511-87	KEVIN & RACHEL BURKE
266-511-67	DONALD & CLARA FILLMAN	266-511-88	BENNIE JR & TRENISHA GOODEN
266-511-68	THOMAS & GINA BARNES	266-511-89	MARJORIE PALONE
266-511-69	WILLIAM BAILEY	266-511-90	MICHAEL & MICHELLE MEDLIN
266-511-70	DAVID & SANDRA HALL	266-511-91	RANDALL & KRIS FARINA
266-511-71	ROYCE TOWNSEND	266-551-01	STEVEN & SHELLEY ABRAMS
266-511-72	MATTHEW KERRIGAN	266-551-02	ALAN & ANNETTE BROWN
266-511-73	SALAH & MAHA BASHIR	266-551-03	C A & CRISTINA BRYCE
266-511-74	VAL & JULIE MARQUEZ	266-551-04	CITATION HOMES
266-511-75	ROBERT & LINDA ROGERS	266-551-05	DAVID COONEY
266-511-76	KATHLEEN GENTRY	266-551-06	RICHARD & AMALIA ZINDEL
266-511-77	JEFFREY & SHELLY EVANS	266-551-07	CHRISTOPHER & KATHLEEN KELLY
266-511-78	ROBERT & SANDRA MA	266-551-08	DON & SYLVIA LUCERO
266-511-79	KIRE KEFLER, ETAL	266-551-09	JEFFREY & NANDINE SABATINI
266-511-81	JACQUELINE WALKER		

PROJECT NO J09CA058500

266-551-10	JOHN & JANE MC CARTHY	266-551-29	PABLO & BELINDA SANTOS
266-551-11	CALVIN & CLARA SENECHAL	266-551-30	KENNETH & ANNIE JONES
266-551-12	BAHRAM & MITRA TAVALLODI	266-551-31	JAMES & KATHLEEN CHAFFIN
266-551-13	EDWARD JR & LINDA PAULE	266-551-33	CITATION HOMES
266-551-14	GABRIEL & MARGARET AGUILAR	266-551-34	FLORANTE & CELCILIA PARRENAS
266-551-15	BILLIE & FRANKIE DEMONBREUN	266-551-35	STEVEN & SUSAN MARKOVIC
266-551-16	STEPHEN & KAREN NEYESSES	266-551-36	HECTOR & PATRICIA RAMIREZ
266-551-17	JAMES & DIANA HAYTER	266-551-37	PEDRO & CARIDAD BARBON
266-551-18	WILLIE & BRENDA SAMS	266-551-38	CHRISTOPHER & MARIBETH LOCKWOOD
266-551-19	GREGORY & WANDA BACHMAN	266-551-39	MATTHEW & CHARERN RUSSELL
266-551-20	SALVADOR & JOYCE GALAVIZ	266-551-40	GARY & NANCY BROWN
266-551-21	DELWIN JR & ROBBIE THIGPEN	266-551-41	WILLIAM & D. PARKER
266-551-22	EUGENE SALVALDOR	266-551-42	CHARLES & LYDIA MOORE
266-551-23	GERALD & MARY BRANHAM	266-551-43	DONALD & L. KIMBLE
266-551-24	LUIS & LUZ CAMAS	266-551-44	ROY & MILLIE FERGUSON
266-551-25	S S & VANDANA MAJMUNDAR	266-551-45	DAVID & MICHELLE SIMMONS
266-551-26	HILDEGRADE MARKS	266-551-46	GARY & LETTIE ROY
266-551-27	ANDRE & GINETE MALENFANT	266-551-47	LORENZO JR & JACQUELINE BROWN
266-551-28	ALFRED JR & CATALINA PADILLA	266-591-01	CASTLEBAR INC
		266-591-02	CASTLEBAR INC

PROJECT NO J09CA058500

266-591-01	CASTLEBAR INC	267-013-03	EMORY & BEVERLY METHENY
266-591-02	SAN VAL ASSOCIATES XI	267-013-04	ALFONSO & LETICIA TORRES
266-591-03	UNION OIL COMPANY OF CALIFORNIA	267-031-05	EDWARD SR & SHARON JOZWIAK
266-591-04	SAN BENO SCOTTISH RITE BLDG BD INC	267-013-06	HENRI & LUPI MARTHURUS
266-591-07	SAN BENO SCOTTISH RITE BLDG BD INC	267-013-07	MILDRED DICKERSON
266-591-08	SAN BERNARDINO SCOT RITE BLDG ASSN IN	267-013-08	PATRICIA WASHINGTON
266-591-08-1	SAN BERNARDINO SCOTTISH RITE BLDG AS	267-013-09	MORRIS & EFFIE HAYES
267-011-19	ANYU UEZU	267-013-10	JAMES & FRANCES MATHEWS
267-011-20	BURTON & LAVERNE HEWITT	267-013-11	LEON WHITE
267-011-21	EILEEN & SHEILA ARNOLD	267-021-01	GEORGE & BEVERLY KELLY
267-012-02	CHARLES & PAUL SHOALS	267-021-02	JERRY & PATRICIA HILL
267-012-03	DONALD & BARBARA NELSON	267-021-04	ROSE EQUIHUA
267-012-04	MANUEL & CHRISTINA GARDEA	267-021-05	JERRY FREEMAN
267-012-05	RALPH & KATHY WILKINSON	267-021-06	ROBERT MAC DOUGALL
267-012-06	ADMINISTRATOR OF VETERANS AFFAIRS	267-021-08	ATTILIO BOMBELLI
267-012-07	ELBERT & MAMIE WILLIAMS	267-021-09	JOHN CARTTER
267-012-08	KENNETH & SYLVIA SMITH	267-021-10	ONA VAUX
267-012-09	VENTURE BOWL INC	267-021-11	ANTONIO SALAZAR
267-013-01	ROBERT ANTONUCCI	267-021-12	GRANT JR & SHIRLEY MACAULAY
267-031-02	BRENT RHOADES	267-021-13	GRANT JR & SHIRLEY MACAULAY
		267-021-15	DANIEL & RHONDA KREJCI
		267-021-16	CHARLES & ROBERT OLDER

PROJECT NO J09CA058500

267-021-18	MARK & SYLVIA ARMENTA	267-021-44	JULIAN & RICARDO RAMOS
267-021-19	MARK & SYLVIA ARMENTA	267-021-45	WILEY JR & MINERVA ANDREWS
267-021-20	MARK & SYLVIA ARMENTA	267-021-46	CHARLIE JONES, ETAL
267-021-21	ARCADIO & MARTHA ARIAS	267-021-47	MILTON & GLORIA HOLM
267-021-22	FRANK ASHE, ETAL	267-021-48	JAMES & LENA TURNER
267-021-25	MARK & SYLVIA ARMENTA	267-021-49	JOHN & DOLORES ROBINSON
267-021-27	ANDREW ANZIANO	267-021-50	HOWARD MILLER
267-021-29	EUGENE & BONNIE COLLINS	267-021-51	CARMEN JR & SANDRA TORQUATO
267-021-30	LEOTTA HEYNEMAN	267-021-52	FEDERAL HOME LOAN MORTGAGE CORP
267-021-31	DAVID HOKANSON	267-021-53	JAMES & BRENDA TULL
267-021-32	LARRY & GERALDINE LONDON	267-021-54	JAMES & BRENDA TULL
267-021-33	JEANETTE SANCHEZ	267-021-55	MARY ROGERS
267-021-34	WILLIAM & DORA INGRAM	267-021-56	JERRY HILL
267-021-35	BUDDIE & HELEN CARSON	266-021-58	LOWELL & ELVA REIMER
267-021-36	DAVID & NOHEMI FREDBORG	267-021-59	GRETCHEN FORSYTH
267-021-37	KEITH HASTINGS	267-021-60	MARK FORSYTH
267-021-38	ROBERT BAKER	267-021-61	SYLVIA & MARK ARMENTA
267-031-39	FEDERAL NATIONAL MORTGAGE ASSN	267-021-62	MICHAEL & MICHELLE SCRAY
267-021-40	WILLIAM & MARGARET DUKE	267-021-63	ALVIN & EDMUND GRESS
267-021-41	DAVID MILLER	267-021-67	NEIL & DORIS STIREWALT
267-021-42	CARMEN CORDERO	267-021-68	FRANCIS ALLEN
267-021-43	CAROL & ELIZABETH		

PROJECT NO J09CA058500

267-022-01	PATRICIA HAMILTON	267-031-07	VIRGINIA RUBIO
267-022-02	PAUL COHEN	267-031-08	ROBERT & ROBERT JUAREZ
267-022-05	DEBRA ROSKAM	267-031-09	ROBERT & MARY JUAREZ
267-022-06	LEE & MABEL MASON	267-031-10	HENRY & RUBY FELTON
267-022-07	LINO & SANDRA VARELA	267-031-11	BURLEN & OLIVE WOODS
267-022-08	HENRY WAGNER	267-031-15	DONALD & DARYL ARMOUR
267-022-09	ROBERT MOLINA	267-031-16	KEVIN MARTIN
267-022-10	JAMES & JEANETTE HOBSON	267-031-27	ROMOA GONZALEZ
267-022-11	OLIVER & THELMA GODFREY	267-031-30	LIN-VAN ENTERPRISES INC
267-022-12	ROBERT & THOMAS WILLETT	267-031-31	MANUEL & CATHERINE CARABAJAL
267-022-13	ROBERT & LILLIAS DANIELS	267-031-32	RANDALL GASSNER
267-022-14	MICHAEL & MARY THACKER	267-031-33	ADALINE SCHONE
267-022-15	JOHN & ELIZABETH DE CRISTOFARO	267-031-34	JAMES & BRENDA TULL
267-022-16	RUSSELL THOMAS	267-031-35	JOSE BRITO
267-022-17	LINDA RIOS	267-031-36	LEE & MARY WILLIAMS
267-022-18	HOWARD JR & IRENE CROMWELL	267-031-37	JOHN & BARBARA MC DERMOTT
267-022-19	WARREN & CYNTHIA SEXTON	267-031-38	LOIS & CHERI SHIELDS
267-022-20	SANDRA TUMEY	267-031-39	RICHARD & WILMA PIERCE
267-031-03	ADALINE SCHONE	267-031-40	RALPH & JOHN JR TREJO
267-031-04	DOLORES DURSO	267-031-41	RONALD & REBECCA BRADEN
267-031-05	ROBERT & IRENE LEE		
267-031-06	MILTON & BETTY MAYER		

PROJECT NO J09CA058500

267-031-42	GEORGE & DONNA BELL	267-031-66	JEAN SMITH
267-031-43	EULALIO & DARLENE ALVARADO	267-031-67	BELA & ESTHER KAHANCZA
267-031-44	JOHN & JOHN CALL	267-031-68	ROY & BECKY CALLIHAN
267-031-45	EVELYN HALL	267-031-69	OTIS BALLARD
267-031-46	WILLIAM & EDNA WIXOM	267-031-70	JOSE & CARMEN HERNANDEZ
267-031-47	DONALD & MINNIE JONES	267-031-71	SHUR VEST, INC
267-031-48	RUBEN & CONNIE NAVARRO	267-031-72	BELA & ESTHER KAHANCZA
267-031-49	JOHN HAMILTON	267-031-73	BELA & ESTHER KAHANCZA
267-031-50	MICHAEL & CHERYL MC CONNAHA	267-031-76	GOSPEL/DELIVERANCE EVANGE ASSN INC
267-031-51	KENNETH HALL	267-031-77	DONALD MOORE
267-031-52	RONNIE & ROWENA ROMA	267-031-78	JOSEPH MROWCKI
267-031-53	EULALIO & ANTONIA ALVARADO	267-031-79	DONALD & MARY BIEDENKAPP
267-031-54	HENRY & MARY FELTS	267-031-80	QUINTON DOSWELL SR
267-031-55	JOSE & FELICITAS ALVAREZ	267-031-81	SUSAN JONES
267-031-56	RANDALL & ELIZABETH SKATES	267-041-15	BOOKER & LOUISE MORRIS
267-031-57	GERARDO ESPARZA	267-041-21	RICHARD & DOROTHY HARKEY
267-031-58	MANUEL & ELSIE ROMERO	267-042-01	GEORGE REYNOLDS
267-031-60	RALPH & JAMES LINDSEY	267-042-02	SHIRLEY BEDARD
267-031-62	RALPH & PATRICIA OLSEN	267-042-03	ELEANOR MUSTO
267-031-64	BOBBY & JULIA WARD	267-042-04	SECRETARY OF HOUSING AND URBAN DEV
		267-051-01	FLOYD FRITZ
		267-051-03	JERRY FRIDLEY
			JUAN ENRIQUEZ, ETAL

PROJECT NO J09CA058500

267-051-04	ROBERT PLIMMER	267-052-06	JENNINGS & MARLENE ABEL
267-051-06	RANDALL & YOSHIKO GASSNER	267-052-07	MARSHALL & MAXINE SMITH
267-051-07	MARY HOLLEMAN	267-052-11	ARTHUR & RUTH DUNN
267-051-08	BARBARA TALLMAN	267-052-12	ARTHUR MENDOZA & JENNIE MARTINE
267-051-09	GEORGE & BARBARA GILES	267-051-13	RONALD & MARGARET CAIN
267-051-10	FORT & MARY ANDREOLA	267-051-14	DONALD & THERESA WHITLOW
267-051-11	RONALD & VALARIE LOYD	267-052-15	THOMAS & ANNIE WATKINS
267-051-12	GERALD & CHERYL ANDERSON	267-052-16	CLIFFORD HALES
267-051-13	TOM & ALICE SERING	267-052-17	MARSHALL & KATHERYN SMITH
267-051-14	OLLIE JR & JANICE CLARK	267-052-18	LOREN ONEIL
267-051-15	OLGA RIVERA	267-061-01	ROBERT & JOYCE BURK
267-051-16	LINDA GROTKE	267-061-02	BOBBIE BATTLES & LADD GIOCONDA
267-051-17	BETTY KAY	267-061-03	TY HAGA
267-051-19	PETRONILO & ELENA ANGULO	267-061-04	JOSEPH RONDONI
267-051-20	FREDERIC & JULIA HESS	267-061-05	JOSEPH RONDONI
267-051-21	STAVROULA & VASILIKI BOLANIS	267-061-06	ROBERT & LILLIAN SCHWING
267-051-23	CINDA RATLEY	267-061-07	HARVEY DALTON
267-051-24	CINDA RATLEY	267-061-08	STEVEN & LAURIE BRIGGS
267-052-01	ROBERT & KATHERINE PATRICK	267-061-09	AGNES SCHMIDT
267-052-02	ROBERT & KATHERINE PATRICK	267-061-10	REGINO GONZALEZ
267-052-03	JOSE ARMENTA	267-061-11	WILLIE & DOROTHY DUCKSWORTH
267-052-05	DAVID LECHUGA		

PROJECT NO J09CA058500

267-061-12	MICHAEL FISH	267-061-46	WAYLAND & LAURA OSBORN
267-061-14	SHIRLEY THURMOND	267-061-47	DIETER & JOETTE FRANKENBERGER
267-061-17	FLORENCE ALLEN	267-061-48	RICHARD PIERCE
267-061-20	JOHN GIBBS	267-071-02	MARVIN & GRACE EVANS
267-061-21	JOHN & CHARLENE GIBBS	267-071-03	STEVEN ROSS
267-061-24	SIMON & PATSY SHELLNUT	267-071-04	GORDON & BETTY CHEW
267-061-27	RONALD & ELDA WILSON	267-071-05	JULIE JACK
267-061-31	JENNESS MYLER	267-071-06	GLEN BARTELS
267-061-32	CHARLES & EVA COX	267-071-07	RONALD & DONNA BARLASS
267-061-35	WILTON JR & JUDITH CRAIG	267-071-08	NEAL & BRENDA PETERSON
267-061-36	GEORGE & LILLIAN SIMON	267-071-09	DAVID & PHYLLIS SHAW
267-061-37	JOSE & SHIRLEY ARMENTA	267-071-10	ROBERT WOERTINK
267-061-38	ROBERTO & PJEDAD REMON	267-071-17	MAX & LUCILE PATTERSON
267-061-39	JACK & MARILYN RAUGHTON	267-071-20	KENNETH & JEAN KREUTZ
267-061-40	JAMES & CAROLYN OGDEN	267-071-21	SHIRLEY MANN
267-061-41	LLOYD LESTER JR	267-071-22	PAUL & JEAN CLARK
267-061-42	SECRETARY OF HOUSING & URBAN DEV	267-071-23	GLENN & JOAN NICHOLS
267-061-43	WAYLAND & LAURA OSBORN	267-071-24	REGINO GONZALEZ
267-061-44	WAYLAND & LAURA OSBORN	267-071-25	JOHN & HOLLIS DONALDSON
267-061-45	WAYLAND & LAURA OSBORN	267-071-26	ROBERT & KATHERINE GUILLEN
		267-071-27	RONALD BRADEN & JERRY SHERIDAN

PROJECT NO J09CA058500

267-071-28	AMADOR & MARY ESPARZA	266-012-14	JAY LITE & STEVEN KANE
267-071-29	SAN BERNADINO VALLEY LGTHISE/BLIND	266-021-14	STATE OF CALIF. DIV OF HIGHWAYS
267-071-31	KENNETH & JEAN KREUTZ	266-021-17	ROBERT & CHARLES OLDER
267-071-32	RUBY FRANKS & PATSY SPEARS	266-021-18	CHARLES & ROBERT OLDER
267-071-33	RAYMOND & MARY ESCARZAGA	266-061-11	SOUTHERN CALIFORNIA EDISON COMPANY
267-071-34	SHERRY CARTON	266-381-40	ROBERT & CHONG HUGHES
267-071-36	AILEEN & STEVEN BREYETTE	266-391-12	TYRONE & ESKELETHA DORSE
267-071-37	ROYCE & VIRGINIA LANGLEY	266-391-39	RICHARD & SUSAN GARDNER
267-071-38	RAE & MAMIE BABB	266-391-40	RAYMOND & ANNE ORTIZ
266-012-13	FIDELCOR BUSINESS CREDIT CORP.	266-511-32	DAVID & LORRAINE IVES

LEASE DATA -- SAN BERNARDINO ENGINEER DEPOT

RG 77

Reproduced from the holdings of the National Archives -- Pacific Southwest Region

LOCATION	LESSOR	LEASE NO.	DATE ACQUISITION	DATE RELEASED	YEARLY RENTAL	LAND AREA (SQ. FT.)	BLDG. AREA (SQ. FT.)	REMARKS
080	Beatty Water Co.	N-355-ENG-1808	15 Dec 41	15.81 acres 6 Jan 45 79.30 acres 21 Dec 45 25 acres 9 Mar 45	\$5.00 per acre	230 acres	none	Site of Depot at Oro
080	" " "	N-04-195-ENG-2797	15 Jan 45	194.12 acres 8 Feb 45	\$1.00 for term of lease	227.72 acres	none	" " " " "
080	Lacy Mfg. Co. (Oro, Inc.)	N-355-ENG-1801	15 Dec 41	none	\$5.00 per acre	200 acres	none	" " " " "
080	Pain House Corp.	N-3450-ENG-3842 ditto (Supp.)	15 Jan 45 1 Sep 45	17.49 acres 15 Jan 45 212.74 acres 15 Apr 45 40.27 acres 11 Apr 45	\$1210	(105.65 acres 163.96 acres)	none	" " " " "
080	County Flood Control District	Uncumbered Permit	--	--	--	--	--	" " " " "
080	A.T. & SF By Co.	N-04-195-ENG-2135	1 May 45	8 Feb 45	None	1.32 acres	--	" " " " "
080	Edward S. Meyer	N-04-195-ENG-2801	25 Apr 45	8 Feb 45	\$1.00 for term	0.1336 acres	--	" " " " "
080	State of Calif.	Permit A-31335	12 Jun 45	8 Feb 45	--	0.018 acres	--	" " " " "
080	A.T. & SF By Co.	N-04-195-ENG-3127	22 Apr 45	8 Feb 45	\$20.00 for term of lease	none	none	sewer and water pipeline 2/2

EXHIBIT "C" - page 1.

LOCATION	LESSOR	LEASE NO.	DATE ACQUISITION	DATE RELEASED	YEARLY RENTAL	LAND AREA (SQ. FT.)	BLDG. AREA (SQ. FT.)	REMARKS
274 7 th St. San Bernardino	American Nat'l. Bank of S/B	W-346083-817	13 Jan 43	1 Mar 44	\$120 per month	8,430	16,180 (2 stories)	Storage and Office Space
535 Main Line San Bernardino	Went & Pothoff (Partnership)	W-308-283-1750	15 Feb 42	1 Mar 44	\$165 per month	9,345	3,300	Office and storage space
Orange Show Park San Bernardino	National Orange Show	W-308-283-2803	12 Dec 41 (By AAF)	15 Jul 46	\$1500 per month	70 $\frac{1}{2}$ acres	173,648	Billeting & other activities Exposition Bldg & parking lots
San Bernardino	Peter & Thelma Sarnolia	W-04-193-283-4082	23 Mar 44	15 Jul 46	\$1.00 per year	0.212 acres	none	Spur track
San Bernardino	Margaret Pagliuso	W-04-193-283-4081	1 Mar 44	15 Jul 46	\$100 every 4 months	1.305 acres	none	Spur track
Mira Loma, Calif.	Rancho Mira Loma, et al (A Corp.)	No lease. Condemned by U.S. Dist. Court, Case No. 2976-C, Civil, 18 Mar 45	11 May 43	23 Sep 46	\$13,900	14.75 acres	108,200	Storage
1140 North 7 th St San Bernardino (rear of)	LaRoy & Hazel Valentine	W-308-283-3070	20 Nov 43 (transferred from AAF)	15 Mar 44	\$151.50 per mo.	31,791	30,336	Storage 2 story concrete bldg. 1 " corrugated iron bldg.
422 & 7 th Sts. San Bernardino	Shell Oil Co., Inc	W-04-193-283-3082	9 Nov 43	27 Jan 44	\$165 per month	9,900	1,738	Gasoline Service Sta. for Ser- vicing Military Vehicles
115 So. Stoddard St San Bernardino	Forace Shinkle (transferred by Shinkle to In- land Distributors)	W-308-283-2117	9 Feb 42	1 Mar 44	\$116 per month	15,000	4,750	Office & Storage Space Concrete block bldg.
1120 So. 7 th St. San Bernardino	City of San/Bern. Water Commissioners	W-3460-283-3025	20 Nov 43 (From AAF) (Orig. lease 1 Aug 42)	6 Jan 46	\$165 per month	10,456	-	Originally Hq. San Berna. Air Depot

ORDNANCE AND EXPLOSIVE WASTE
ARCHIVES SEARCH REPORT
FOR THE FORMER
SAN BERNARDINO ENGINEER DEPOT
SAN BERNARDINO, CALIFORNIA
PROJECT NUMBER J09CA058402

APPENDIX H
NEWSPAPERS/JOURNALS

APPENDIX H
NEWSPAPERS/JOURNALS

Table of Contents

- H-1 San Bernardino Sun, 16 February 1942, Site of Quartermaster Depot along Cajon Road North of S.B. (B-21).
- H-2 San Bernardino Sun, 31 December 1943, Orange Show Building Leased for Warehouse (B-22).

Site of Quartermaster Depot Along Cajon Road North of S.B.

SAN BERNARDINO SUN

17 FEBRUARY 1942

Air Officer Assigned to Supply Base

Work began yesterday on the first of a series of army projects to be installed in San Bernardino county at an estimated cost of \$75,000,000.

Ultimately 10,000 civilian workers will be employed at the projects, scattered throughout the county.

Under contract to erect 23 structures in 45 days, H. A. Nicholson, of Los Angeles, moved crews to the site of the advance communications zone depot of the Southern California defense sector along Cajon boulevard north of Little mountain, where preliminary development will cost roughly \$150,000.

COL. BEAU ASSIGNED

At the same time, the assignment of Col. Lucas V. Beau Jr., formerly on the staff of the commanding general, First wing of the air corps, as commanding officer of the San Bernardino air supply depot was announced. Colonel Beau's assignment was announced by Sheffield J. Arnold, secretary-manager of the San Bernardino chamber of commerce, who was advised of the appointment.

Likewise, it became known that H. C. Thompson, of the U. S. army engineers, would immediately establish offices as the resident engineer assigned to the air corps depot.

Comprised of the temporary type structures, the communications zone depot will serve the army in the southland. It will occupy a site between the Cajon road and Kendall drive, into which rail transportation facilities will be extended to serve the warehouse and other structures to be erected under the contract awarded to Nicholson.

STAFF MEMBERS

Included in the development will be a series of buildings and administration offices for Lieut.-Col. C. E. Stafford, of the quartermaster corps, whose staff is now occupying temporary quarters in San Bernardino.

Already, more than 60 civilian workers, clerks and unskilled laborers have been employed.

Colonel Stafford's staff comprises Major Henry K. Elder, executive officer; First Lieut. Emory D. K. Jackson, adjutant; Major J. H. Dawson, medical administration corps; First Lieut. M. A. Borchert, M.A.C.; Major E. H. Frenzell, C. E.; First Lieut. Earl S. Groesbeck, C. E.; Capt. F. C. Westerhout, M. C. and Capt. Earl F. Armstrong, C. W. S.

No statement was issued from the temporary offices of Contractor Nicholson, but it was understood workers would be recruited in the San Bernardino district to supplement his crews.

31 DEC 1943

Orange Show Building Leased For Warehouse

1,200 Civilians Will Be Employed by Major Army Project

Designated by the Army as the main backup engineering supply center for the port of Los Angeles, the San Bernardino Engineer depot has acquired the National Orange Show building for general storage purposes.

This and the fact that the engineer depot would be expanded in 1944 to the extent that 1,200 civilians would eventually be employed, were announced yesterday by Major William P. Lee, commanding officer of the depot.

Major Lee indicated that the San Bernardino depot would become the major Army engineer corps supply center in Southern California. He said that the tonnage of supplies handled by the depot since last August already had increased 1,000 per cent.

ESTABLISH WAREHOUSES

In addition to the Orange Show building, the Engineer depot, headquarters for which are at 1120 E street, has established warehouses at 535 Base Line, 374 F street, 114 Stoddard street, 1132 Acacia street, at Fourth and F streets in San Bernardino, and at the old Mira Loma winery, south of Fontana.

Major Lee said that the Mira



MAJOR WILLIAM P. LEE

Loma building will be used as a storage center for special equipment. In addition, the depot shops will be located there.

The depot also has obtained a 40-acre site adjacent to the Mira Loma winery which will be used for storage of heavy equipment. This land was acquired through the cooperation of the Mira Loma Army quartermaster depot.

GENERAL VIEWS PROJECT

Approval of San Bernardino as a permanent location for the Engineer depot was given following an inspection of the district by Brig-Gen. Frank A. Helleman, from the headquarters of the Army engineer corps in Washington, and Col. Myron C. Gould, chief of the corps' Pacific supply division.

The principal reasons for establishing the Engineer depot in San Bernardino, Major Lee said, were the city's close proximity to the

Orange Show Building Leased For Warehouse

1,200 Civilians Will Be Employed by Major Army Project

(Continued from Page Nine)

port of Los Angeles and the fact that the city is a focal point of transcontinental railroads. The latter fact will facilitate the shipment of supplies.

In obtaining the Orange Show building, which formerly was occupied by units of the San Bernardino Army Air depot, as a storage center, Major Lee also announced that the Pacific Electric railway had agreed to install a spur track into the Orange Show grounds. This spur will extend from the Pacific Electric's San Bernardino-Colton line across E street, south of Mill street, and into the grounds.

SHIP TO WAR ZONE

Major Lee pointed out that with such facilities, it will be possible to ship equipment directly from the Orange Show storage center to the port of Los Angeles, from which it will then go into the Pacific war zone.

Major Lee also said that plans have been made for establishing additional depot workshops in San Bernardino, although details of these plans have not been completed.

Already the Engineer depot has in its employment 260 civilian workers and this number will be increased as the expansion program progresses.

At a recent meeting of the chamber of commerce, Major Lee appeared as speaker and informed the directors that it would be the policy of the depot to purchase engineers' supplies locally insofar as possible.

A former resident of Mt. Shasta, California, Major Lee is making his residence at 158 East Tenth street with his wife and two daughters.

ORDNANCE AND EXPLOSIVES WASTE
ARCHIVES SEARCH REPORTS
for the former
SAN BERNARDINO ENGINEER DEPOT
SAN BERNARDINO, CALIFORNIA
PROJECT NUMBER J09CA058402

APPENDIX I

INTERVIEWS

ORDNANCE AND EXPLOSIVES WASTE

APPENDIX I

INTERVIEWS

TABLE OF CONTENTS

- I-1 Interview with Sgt Hall, SBSO.
- I-2 Interview with Ms. Asendorf, SBHS
- I-3 Interview with Ms. Chris Shovey, SBCL
- I-4 Interview with Staffer, LAMM
- I-5 Interview with SSG Jones, 259th EOD Det.

CONVERSATION RECORD	TIME 0945	DATE 2 February 1995
----------------------------	---------------------	--------------------------------

TYPE		
<input type="checkbox"/> VISIT	<input type="checkbox"/> CONFERENCE	<input checked="" type="checkbox"/> TELEPHONE
		<input type="checkbox"/> INCOMING
		<input checked="" type="checkbox"/> OUTGOING

NAME OF PERSON CONTACT WITH Sgt. Hall	ORGANIZATION San Bernardino County Sheriff's Department Bomb Squad	TELEPHONE NO. 909-387-8313
---	---	--------------------------------------

SUBJECT
San Bernardino Engineer Depot - Project Number J09CA058402

SUMMARY

Sgt. Hall is assigned to respond to bomb scares, suspicious packages, and the discovery of ordnance items in addition to his regular patrol duties. I explained the location of the site and the tenets of the DERP-FUDS program. Sgt. Hale told me that he occasionally responded to people who had removed "souvenirs" like practice bombs from other areas of the desert or mountains, but never from the area of the former San Bernardino Engineer Depot. Sgt. Hall has been employed by the Sheriff's Office for 15 years and is a life long resident of the area. I thanked him for his time and requested that he contact this office if he received any reports of ordnance in the area of the former Engineer Depot.

ACTION REQUIRED
None

ACTION TAKEN
None

NAME OF PERSON DOCUMENTING CONVERSATION Mike LaForge	ORGANIZATION SMCAC-ESL	TELEPHONE NUMBER (815) 273-8762
SIGNATURE ORIGINAL SIGNED	TITLE QASAS	DATE 2 FEB 95

CONVERSATION RECORD		TIME 0900	DATE 27 January 1995
TYPE			
<input type="checkbox"/> VISIT		<input type="checkbox"/> CONFERENCE	
		<input checked="" type="checkbox"/>	TELEPHONE
			INCOMING
		<input checked="" type="checkbox"/>	OUTGOING
NAME OF PERSON CONTACT WITH Pamela Asendorf		ORGANIZATION San Bernardino Historical and Pioneer Society	TELEPHONE NO. 909-381-6689

SUBJECT
San Bernardino Engineer Depot - Project Number J09CA058402

SUMMARY

Ms. Asendorf stated that the Society is primarily concerned with events that occurred 100 years or more ago according to the organization's charter. The latest material currently archived and available for review would be 1894. She stated that review of unarchived material from post 1895 to the present was not possible at this time. She had no knowledge of any reports of OEW in the area of the former San Bernardino Engineer Depot, but did state that since the time frame in question would not be in the purview of the Society until 2042 she could be of no assistance. I thanked her for her time and terminated the conversation after exchanging addresses and telephone numbers.

ACTION REQUIRED

None

ACTION TAKEN

None

NAME OF PERSON DOCUMENTING CONVERSATION Mike LaForge	ORGANIZATION SMCAC-ESL	TELEPHONE NUMBER (815) 273-8762
SIGNATURE ORIGINAL SIGNED	TITLE QASAS	DATE 27 Jan 95

CONVERSATION RECORD		TIME 1100	DATE 25 January 1995
TYPE			
<input checked="" type="checkbox"/> VISIT		<input type="checkbox"/> CONFERENCE	<input type="checkbox"/> TELEPHONE INCOMING OUTGOING
NAME OF PERSON CONTACT WITH Ms. Chris Shovey	ORGANIZATION San Bernardino Central Library	TELEPHONE NO. 909-381-8208	

SUBJECT

San Bernardino Engineer Depot - Project Number J09CA058402

SUMMARY

Ms. Shovey is the reference librarian of the California Room at the Central library and a noted local historian. As well as being a lifelong resident of the San Bernardino area she has been with the library for 16 years. We explained the scope of the Derp-Fuds program and the way it impacted the area of the former San Bernardino Engineer Depot. She provided us with information concerning the former POW camp and a reunion of the prisoners who remained in this country after World War II. She provided us the opportunity to review an extensive clipping file that focused on the affairs of the various military establishments in the area, both past and present. None of the articles had any mention of OEW in the target area or in the areas bordering upon it. We exchanged addresses and telephone numbers and thanked her for time. She promised to notify us if she came across any additional information on the site.

ACTION REQUIRED

None

ACTION TAKEN

None

NAME OF PERSON DOCUMENTING CONVERSATION Mike LaForge	ORGANIZATION SMCAC-ESL	TELEPHONE NUMBER (815)273-8762
SIGNATURE ORIGINAL SIGNED	TITLE QASAS	DATE 25 Jan 95

CONVERSATION RECORD		TIME 1056	DATE 2 February 1995
TYPE			
<input checked="" type="checkbox"/> VISIT		<input type="checkbox"/> CONFERENCE	
		<input checked="" type="checkbox"/> TELEPHONE	
		INCOMING	
		<input checked="" type="checkbox"/> OUTGOING	
NAME OF PERSON CONTACT WITH Susan Last Name Not Released	ORGANIZATION Los Angeles Maritime Museum Library	TELEPHONE NO. 213-548-7618	
SUBJECT San Bernardino Engineer Depot - Project Number J09CA058402			
SUMMARY			
<p>The team visited the Museum searching for information concerning the role of the San Bernadino Engineer Depot in the support of the Los Angeles Port of Embarkation (POE) during World War II. No information was discovered during review of the various exhibits in the museum.</p> <p>During a followup telephone call to the library, which had been closed on the day of our visit, the librarian, Susan, no last name released, could provide no information on the San Bernardino Engineer Depot and it's support role to the Los Angeles POE. She said the library would be interested in obtaining any information of that nature for their archives but stressed that they were primarily interested in maritime and nautical matters. I thanked her for her time and exchanged addresses and telephone numbers before terminating the conversation.</p>			
ACTION REQUIRED			
None			
ACTION TAKEN			
None			
NAME OF PERSON DOCUMENTING CONVERSATION Mike LaForge	ORGANIZATION SMCAC-ESL	TELEPHONE NUMBER (815) 273-8762	
SIGNATURE ORIGINAL, SIGNED.	TITLE QASAS	DATE 2 FEB 95	

CONVERSATION RECORD		TIME 0815	DATE 25 January 1995
TYPE			
<input type="checkbox"/> VISIT		<input type="checkbox"/> CONFERENCE	
		<input checked="" type="checkbox"/>	TELEPHONE
			INCOMING
		<input checked="" type="checkbox"/>	OUTGOING
NAME OF PERSON CONTACT WITH SSG Jones	ORGANIZATION 259th EOD Det., Fort Irwin, CA	TELEPHONE NO. 619-386-4092	
SUBJECT San Bernardino Engineer Depot - Project Number J09CA058402			

SUMMARY:

I called the 259th EOD to determine whether they had ever responded to any reports of OEW in the area of the former San Bernardino Engineer Depot. SSG Jones told me he had reviewed the unit records for the last 2 years and had found no reports of visits to that area by the 259th EOD excepting VIP duty at the Community College. I thanked him for the time and information, exchanged telephone numbers and terminated the conversation.

ACTION REQUIRED None		
ACTION TAKEN None		
NAME OF PERSON DOCUMENTING CONVERSATION Mike LaForge	ORGANIZATION SMCAC-ESL	TELEPHONE NUMBER (815) 273-8762
SIGNATURE ORIGINAL SIGNED	TITLE QASAS	DATE 25 Jan 1995

ORDNANCE AND EXPLOSIVE WASTE
ARCHIVES SEARCH REPORT
FOR
THE FORMER
SAN BERNARDINO ENGINEER DEPOT
SAN BERNARDINO, CALIFORNIA
PROJECT NUMBER J09CA058402

APPENDIX J
PRESENT SITE PHOTOGRAPHS

APPENDIX J

PRESENT SITE PHOTOGRAPHS

Table of Contents

- J-1 Northeast boundary, view southwest.
- J-2 Northeast boundary, view southeast.
- J-3 View of Area D from southwest to northeast.
- J-4 View of Area C from northeast to southwest.
- J-5 Residential area, northeast to southwest.
- J-6 Residential area, view northwest to southeast.
- J-7 South Area D, northeast to southwest.
- J-8 Building in area D.
- J-9 Former POW Camp area.
- J-10 Former General Storage Area.
- J-11 Drainage Ditch, view south.
- J-12 Drainage Ditch, view north.



J-1 Northeast boundary, view southwest.



J-2 Northeast boundary, view southeast.



J-3 View of Area D from southwest to northeast.



J-4 View of Area C from northeast to southwest.



J-5 Residential area, northeast to southwest.



J-6 Residential area, view northwest to southeast.



J-7 South Area D, northeast to southwest.



J-8 Building in area D.



J-9 Former POW Camp area.



J-10 Former General Storage Area.



J-11 Drainage Ditch, view south.



J-12 Drainage Ditch, view north.

ORDNANCE AND EXPLOSIVE WASTE
ARCHIVES SEARCH REPORT
FOR
SAN BERNARDINO ENGINEER DEPOT
SAN BERNARDINO, CALIFORNIA
PROJECT NUMBER J09CA058402

APPENDIX K
HISTORICAL PHOTOGRAPHS

APPENDIX K
HISTORICAL PHOTOGRAPHS

Table of Contents

- K-1 Shipping Office, 5 March 1942.
- K-2 Railway Trestle, circa 1942.
- K-3 Typical Warehouse, 6 May 1942.
- K-4 Typical Warehouse, 6, May 1942.
- K-5 Typical Warehouse, 6 May 1942.
- K-6 Typical Warehouse, 6 May 1942.



K-1

BDNO. Q. M. - 28369 - 3/5/42

K-2

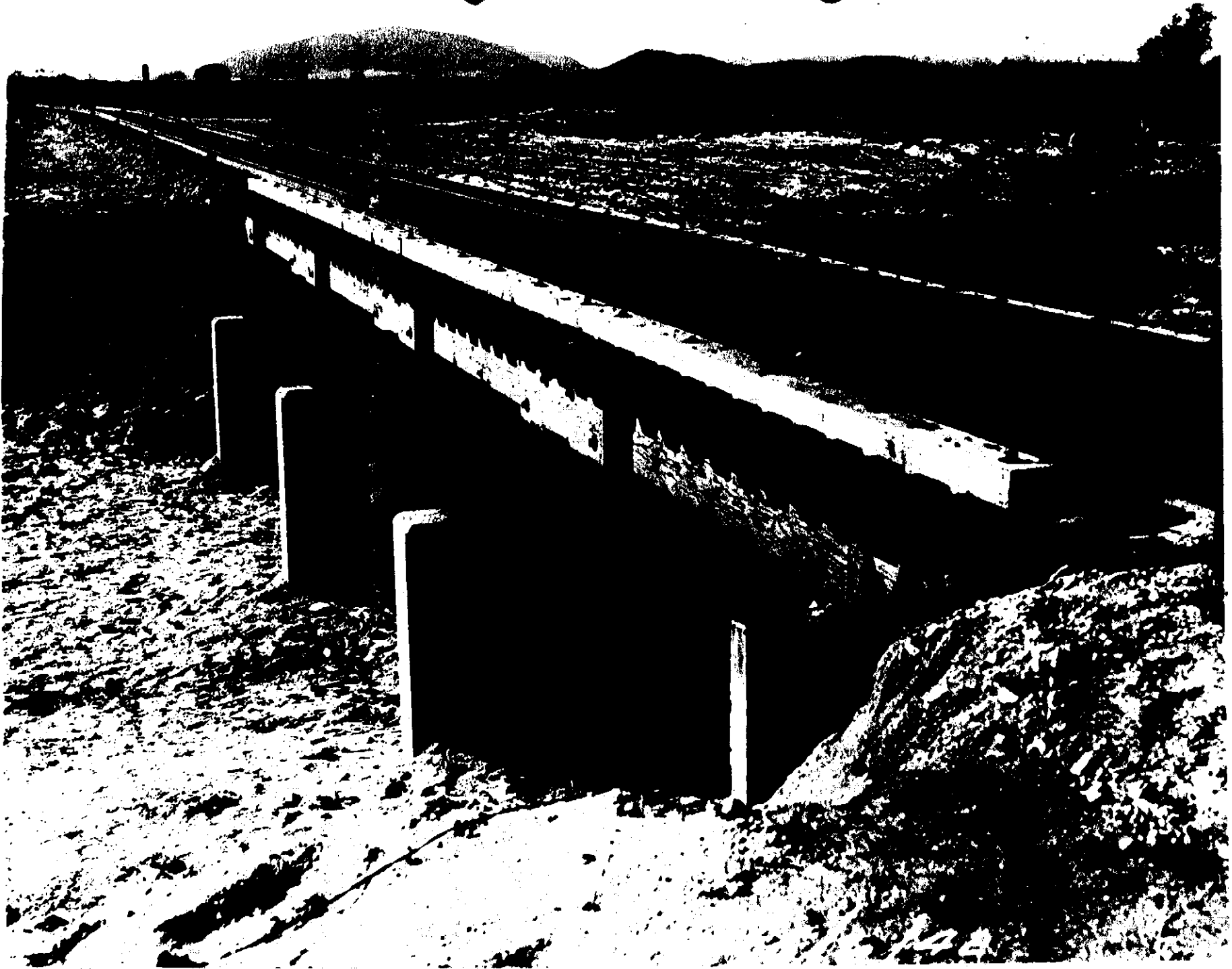

REPRODUCED AT THE NATIONAL ARCHIVES

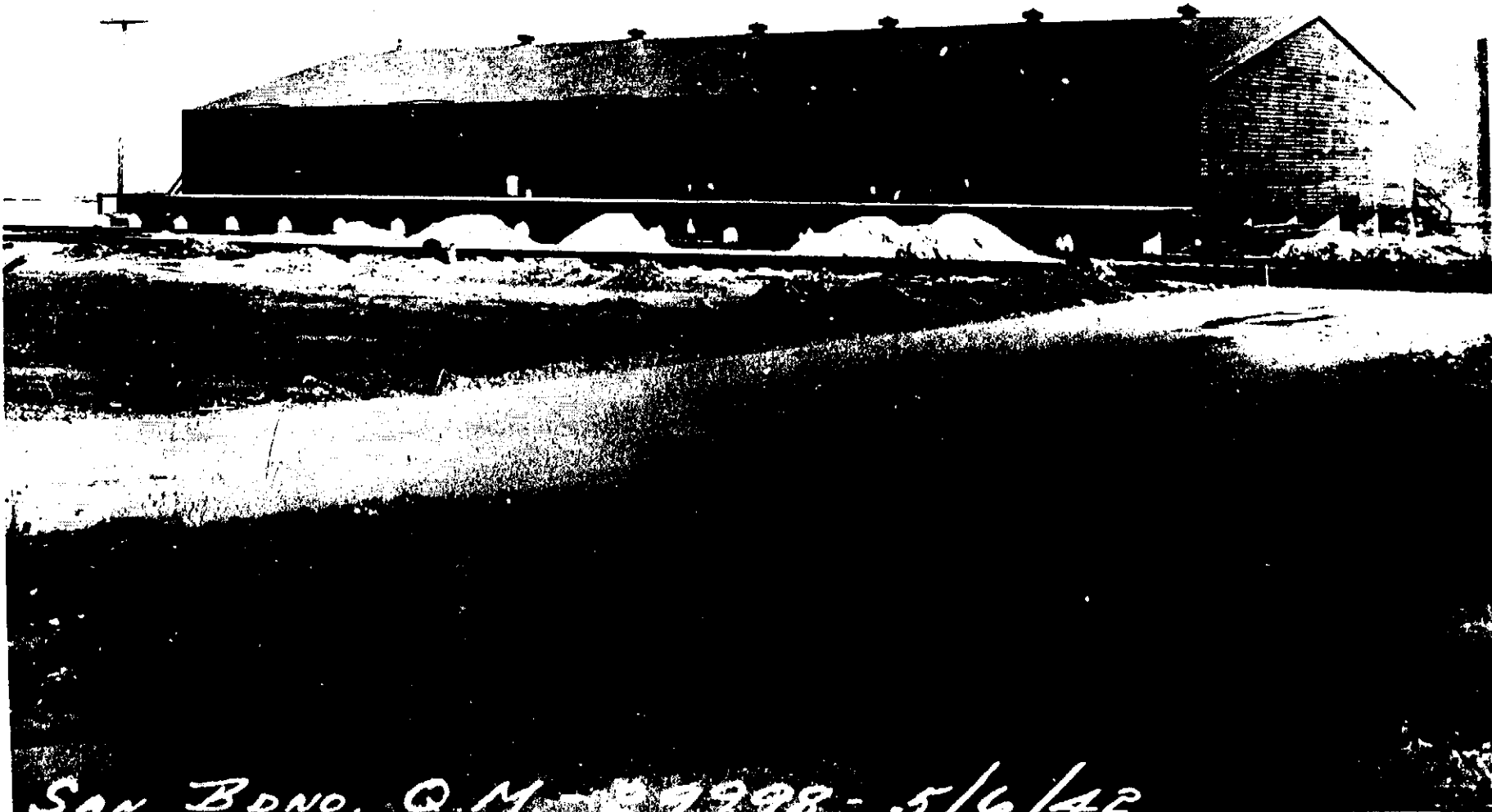

K-3

SAN B DNO. Q M - 99998 - 5/6/42

U.S. GOVERNMENT PRINTING OFFICE: 1942



K-4

SAN BONO Q M - 29990 - 5/6/42

K-5

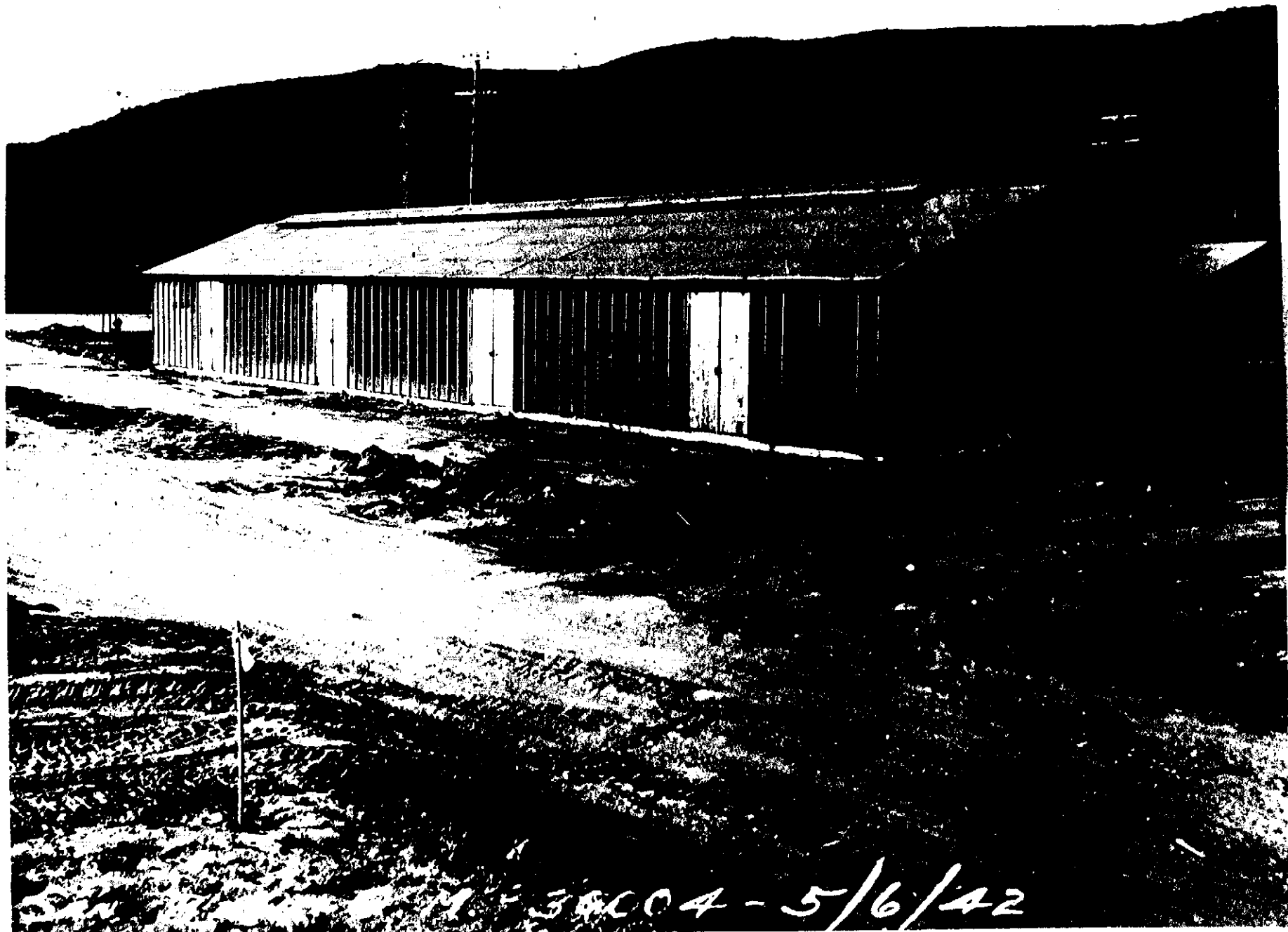

M-38004-5/6/42

REPRODUCTION OF THE ORIGINAL ARCHIVE

K-6



REPRODUCED AT THE NATIONAL ARCHIVES

Barracks, Typical Post No. 10

5/6/48

ORDNANCE AND EXPLOSIVES WASTE
ARCHIVES SEARCH REPORTS
FOR THE FORMER
SAN BERNARDINO ENGINEER DEPOT
SAN BERNARDINO, CALIFORNIA
PROJECT NUMBER J09CA058402

APPENDIX L
REFERENCE MAPS/DRAWINGS

APPENDIX L
REFERENCE MAPS/DRAWINGS

Table of Contents

L-1 Site Map, Los Angeles POE Support Facilities (B-18).

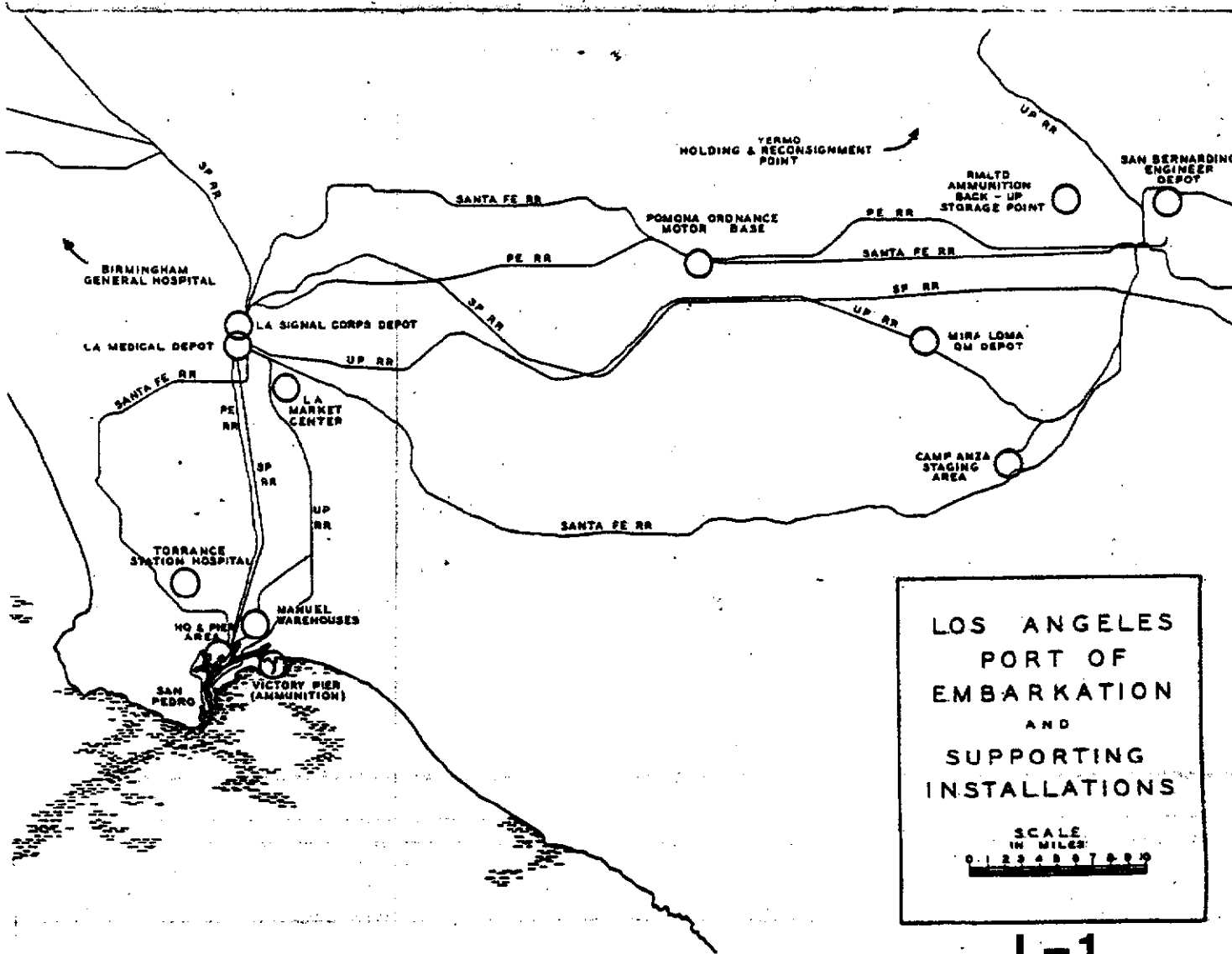

ORDNANCE AND EXPLOSIVES WASTE
ARCHIVES SEARCH REPORTS
FOR THE FORMER
SAN BERNARDINO ENGINEER DEPOT
SAN BERNARDINO, CALIFORNIA
PROJECT NUMBER J09CA058402

APPENDIX M

ARCHIVES SEARCH REPORT CORRESPONDENCE

(Not Used)

ORDNANCE AND EXPLOSIVE WASTE
ARCHIVES SEARCH REPORT
FOR THE FORMER
SAN BERNARDINO ENGINEER DEPOT
SAN BERNARDINO, CALIFORNIA
PROJECT NUMBER J09CA058402

APPENDIX N
REPORT DISTRIBUTION LIST

APPENDIX N

REPORT DISTRIBUTION LIST

	NO. COPIES		
	I	II	III
Commander, U.S. Army Corps of Engineers ATTN: CEMP-RF (Coppola) Pulaski Building 20 Massachusetts Avenue NW Washington, DC 20313-1000	2	-	-
Commander, U.S. Army Corps of Engineers, Huntsville Division ATTN: CEHND-ED-SY-A (Mardis) P.O. Box 1600 Huntsville, Al 35807-4301	3	-	-
Commander, U.S. Army Corps of Engineers, North Central Division ATTN: CENCD-PE-ED-TE (Warda) 111 North Canal Street, 12th Floor Chicago, Illinois 60606-7206	1	-	-
Commander, U.S. Army Defense Ammunition Center and School ATTN: SMCAC-ES Savanna, Illinois 61074-9639	3	-	-
Commander, U.S. Army Health Clinic ATTN: HSXP-FS-RIA (Platt) Rock Island Arsenal Rock Island, Illinois 61201	-	1	-

REPORT DISTRIBUTION LIST

	I	II	III
Commander, U.S. Army Corps of Engineers, Los Angeles District ATTN: CESPL-ED-MI (Castens) 300 N. Los Angeles St. Los Angeles, CA 90024	3	-	-
Commander, U.S. Army Corps of Engineers, Rock Island District P.O. Box 1600 Rock Island, IL 61201			
Attn: CENCR-			
ED	-	-	1
ED-D	-	-	1
ED-DN	3	-	-
ED-G	-	-	1
ED-H	-	-	1
SO	-	-	1
RE	-	-	1
PD	-	-	1

ORDNANCE AND EXPLOSIVE WASTE
ARCHIVES SEARCH REPORT
FOR THE FORMER
SAN BERNARDINO ENGINEER DEPOT
SAN BERNARDINO, CALIFORNIA
PROJECT NUMBER J09CA058402

REPORT PLATES

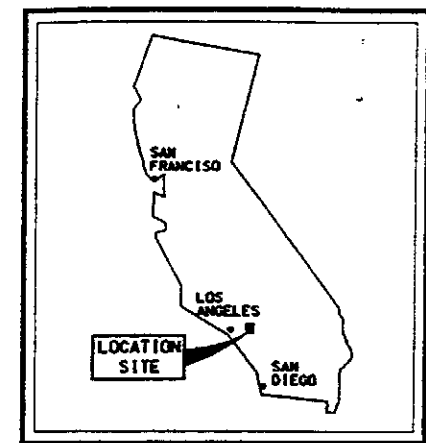
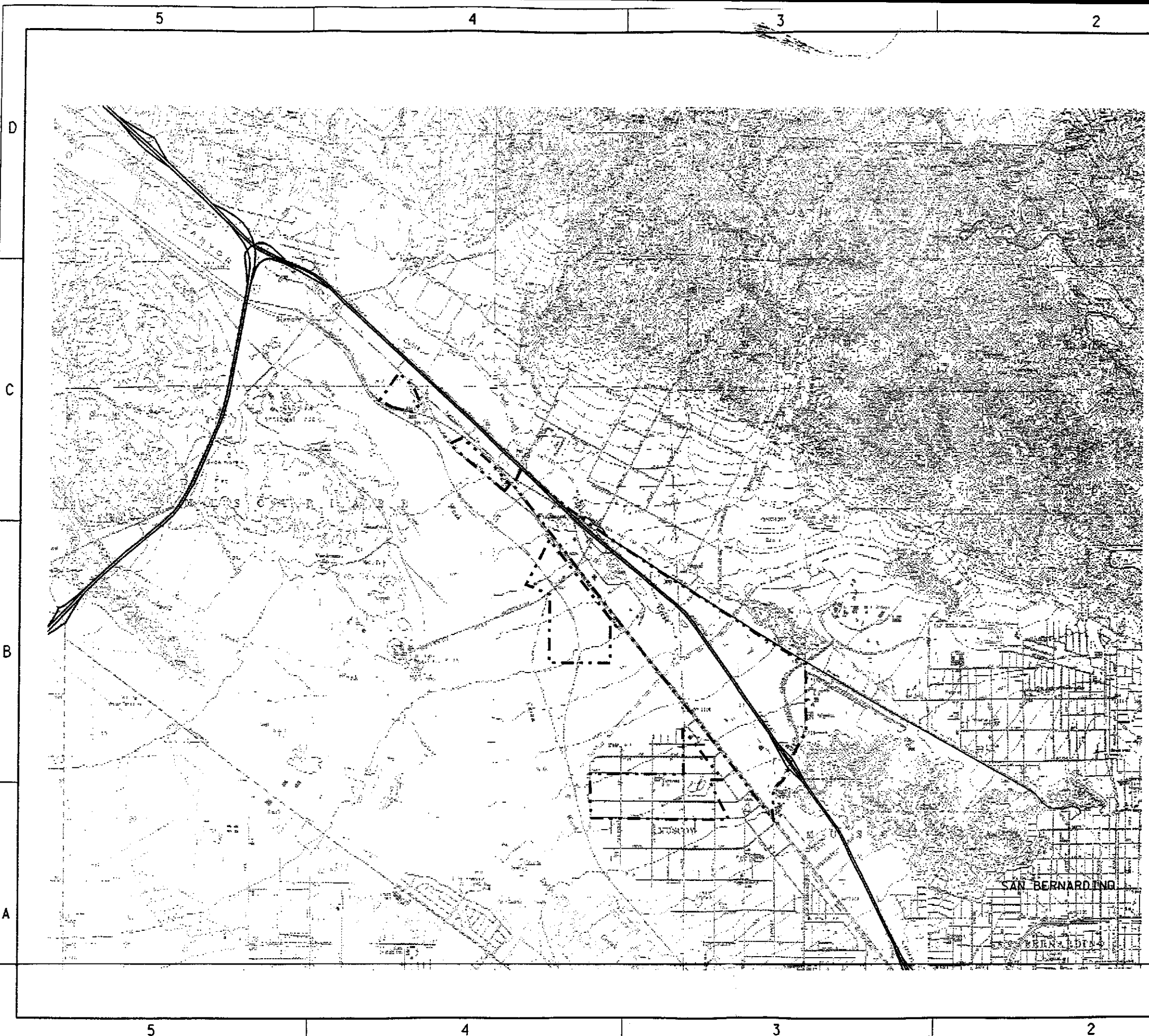

STATE MAP

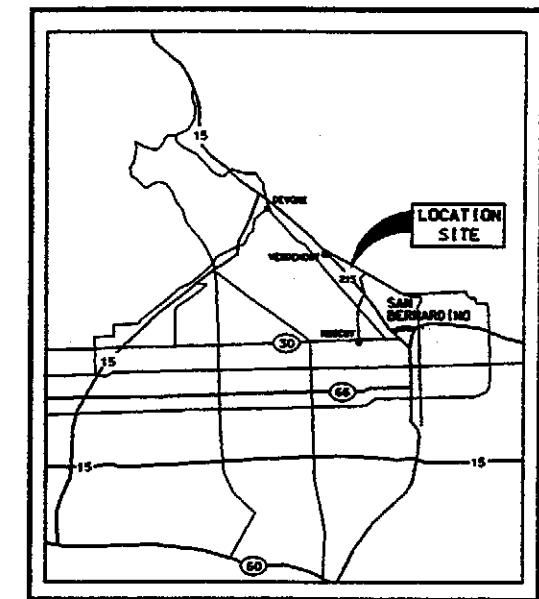
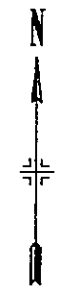

VICINITY MAP

LEGEND

--- SITE BOUNDARY



Revisions		
Symbol	Description	Date Approved

U.S. ARMY ENGINEER DISTRICT
CORPS OF ENGINEERS
ROCK ISLAND, ILLINOIS

Designed by:
M.P.
Drawn by:
B.G.H.
Checked by:
J.L.B.

 SAN BERNARDINO
ENGINEERING DEPOT
SAN BERNARDINO, CALIF.

SITE MAP

Reviewed by: D.J.H.	Scale: AS SHOWN	Sheet Reference Number:	Collotation Number:
Approved by: CHARLES S. COX COL., CORPS OF ENGINEERS	Date: AS SHOWN	Sheet of	

9-MAR-1955 13113
100-1-1002 Project

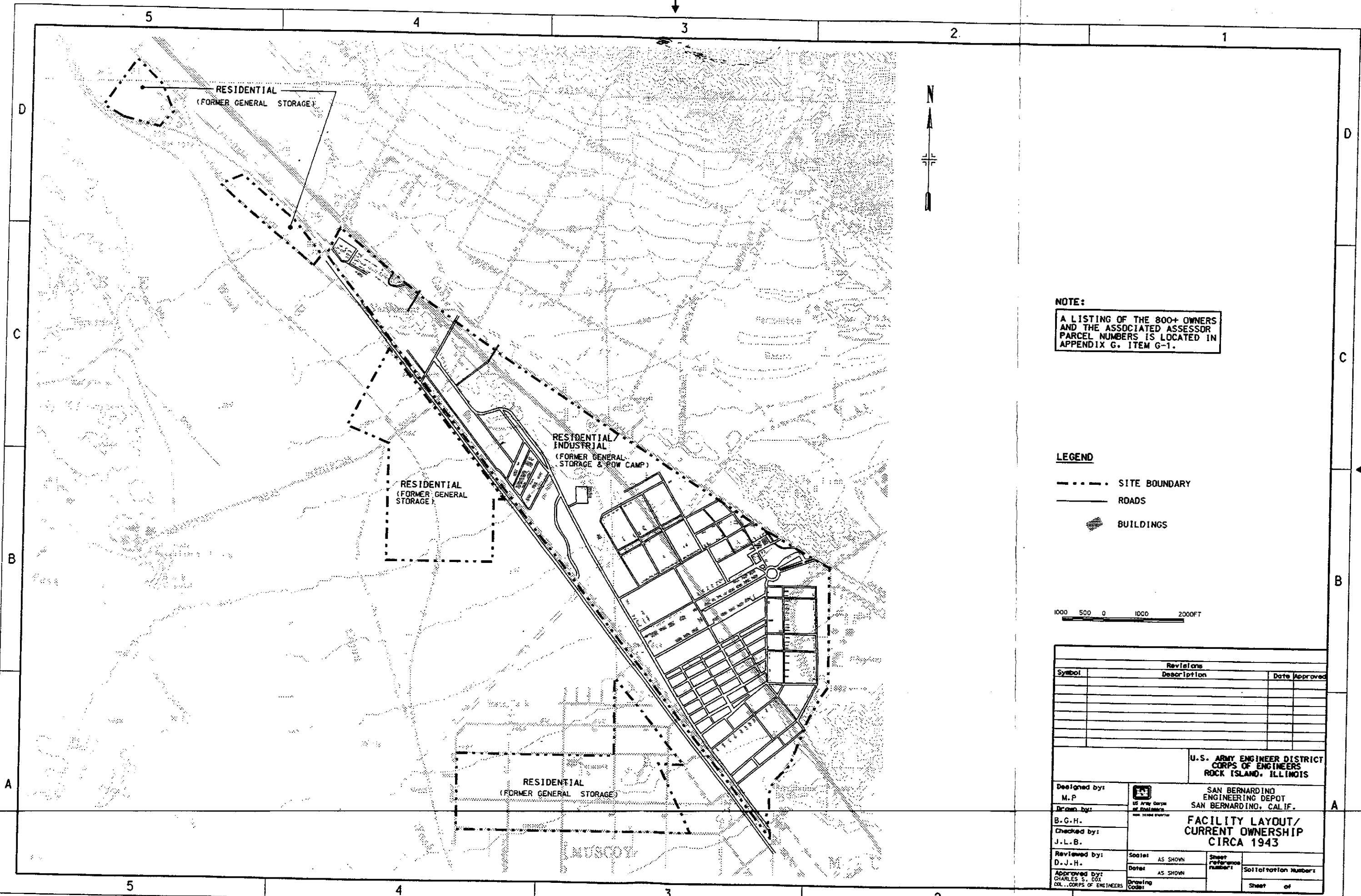

NOTE:

A LISTING OF THE 800+ OWNERS AND THE ASSOCIATED ASSESSOR PARCEL NUMBERS IS LOCATED IN APPENDIX G, ITEM G-1.

LEGEND

- SITE BOUNDARY
- ROADS
- BUILDINGS

1000 500 0 1000 2000 FT

Revisions		
Symbol	Description	Date Approved

**U.S. ARMY ENGINEER DISTRICT
CORPS OF ENGINEERS
ROCK ISLAND, ILLINOIS**

Designed by: M.P.
 Drawn by: B.G.H.
 Checked by: J.L.B.
 Reviewed by: D.J.H.
 Approved by: CHARLES S. COX
COL., CORPS OF ENGINEERS





**SAN BERNARDINO
ENGINEERING DEPOT
SAN BERNARDINO, CALIF.**

**FACILITY LAYOUT/
CURRENT OWNERSHIP
CIRCA 1943**

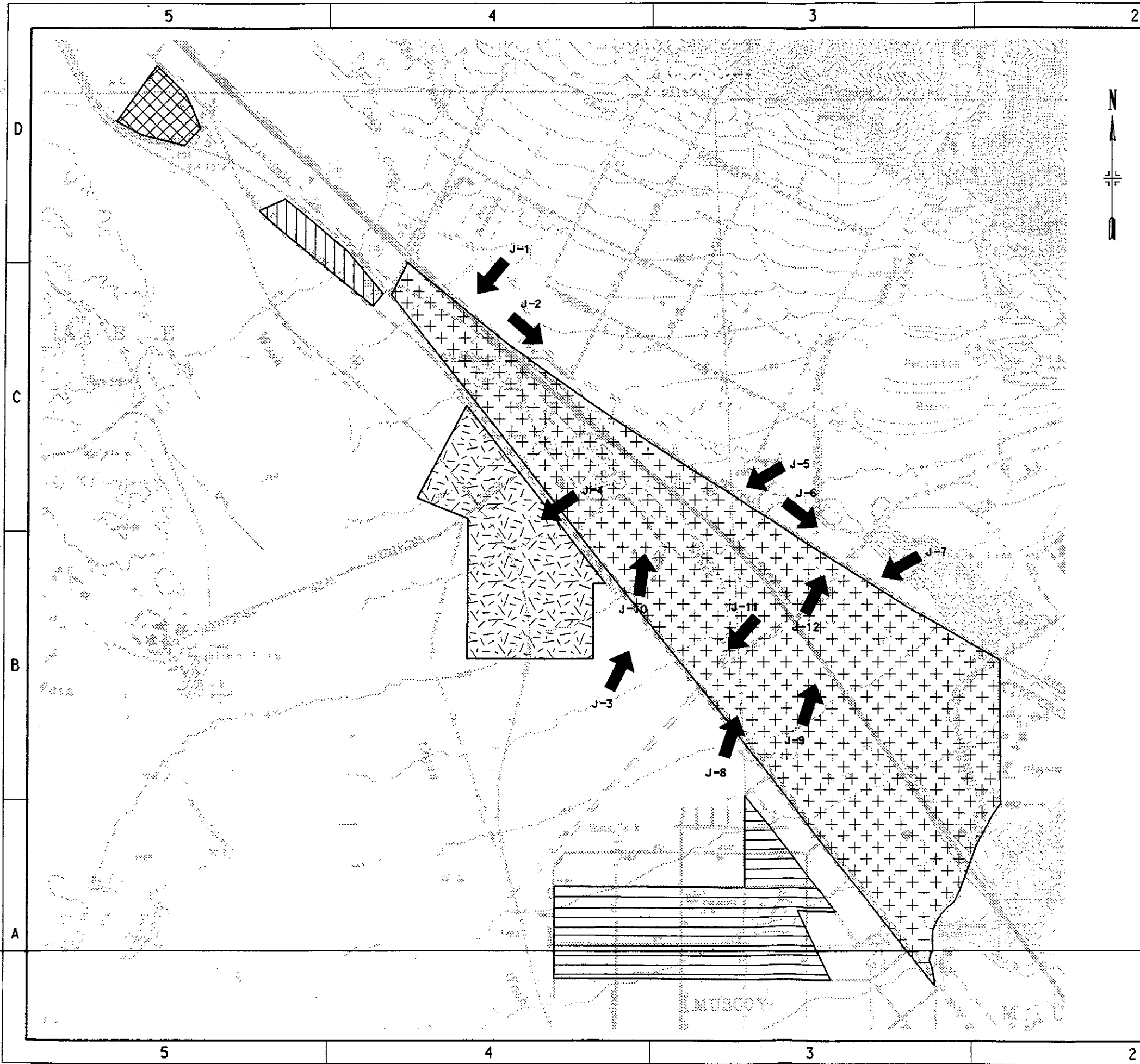
Scale: AS SHOWN	Sheet reference number:	Sheet of
Date: AS SHOWN	Drawing Code:	

48-1985 10-19
 1/10/02/br/je/et/



AREA	FORMER USAGE	OEW PRESENCE	ACRES
	A GENERAL STORAGE	UNCONTAMINATED	34.60
	B GENERAL STORAGE	UNCONTAMINATED	33.00
	C GENERAL STORAGE	UNCONTAMINATED	193.12
	D GENERAL STORAGE/ POW CAMP	UNCONTAMINATED	1131.50
	E GENERAL STORAGE	UNCONTAMINATED	270.60
TOTAL ACREAGE			1662.82

LEGEND

 PHOTO LOCATIONS

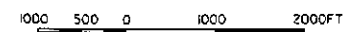

Revisions		
Symbol	Description	Date Approved

**U.S. ARMY ENGINEER DISTRICT
CORPS OF ENGINEERS
ROCK ISLAND, ILLINOIS**

Designed by: M.P.
 Drawn by: B.G.H.
 Checked by: J.L.B.
 Reviewed by: D.J.H.
 Approved by: CHARLES S. COX
COL., CORPS OF ENGINEERS

**SAN BERNARDINO
ENGINEERING DEPOT
SAN BERNARDINO, CALIF.**

PROJECT AREAS

Scale: AS SHOWN	Sheet reference number:	Solicitation Number:
Date: AS SHOWN	Drawing Code:	
Sheet of		